

PREPARED FOR:
DOUG ALBRECHT
N947 ROSE DRIVE
GENOA CITY, WI

PLAT OF SURVEY

J.K. SURVEYING
JEFFREY L. KIMPS R.L.S.
7561 336TH AVE
BURLINGTON WI. 53105
262-537-4274

- OF -
LOTS 1105, 1106, 1112, 1113, 1114, 1115, 1116 OF BLOCK 18 OF PELL LAKE ADDITION,
A SUBDIVISION LOCATED IN SECTIONS 13 AND 23, T1N, R18E, WALWORTH COUNTY,
WISCONSIN.

(" THIS LOT LINE ADJUSTMENT
BETWEEN ADJOINING LAND
OWNERS DOES NOT CREATE
ADDITIONAL LOTS AND THE
ORIGINAL PARCELS ARE NOT
REDUCED BELOW THE MINIMUM
SIZE RECQUIRED BY WALWORTH
COUNTY ZONING ORDINANCES, ")

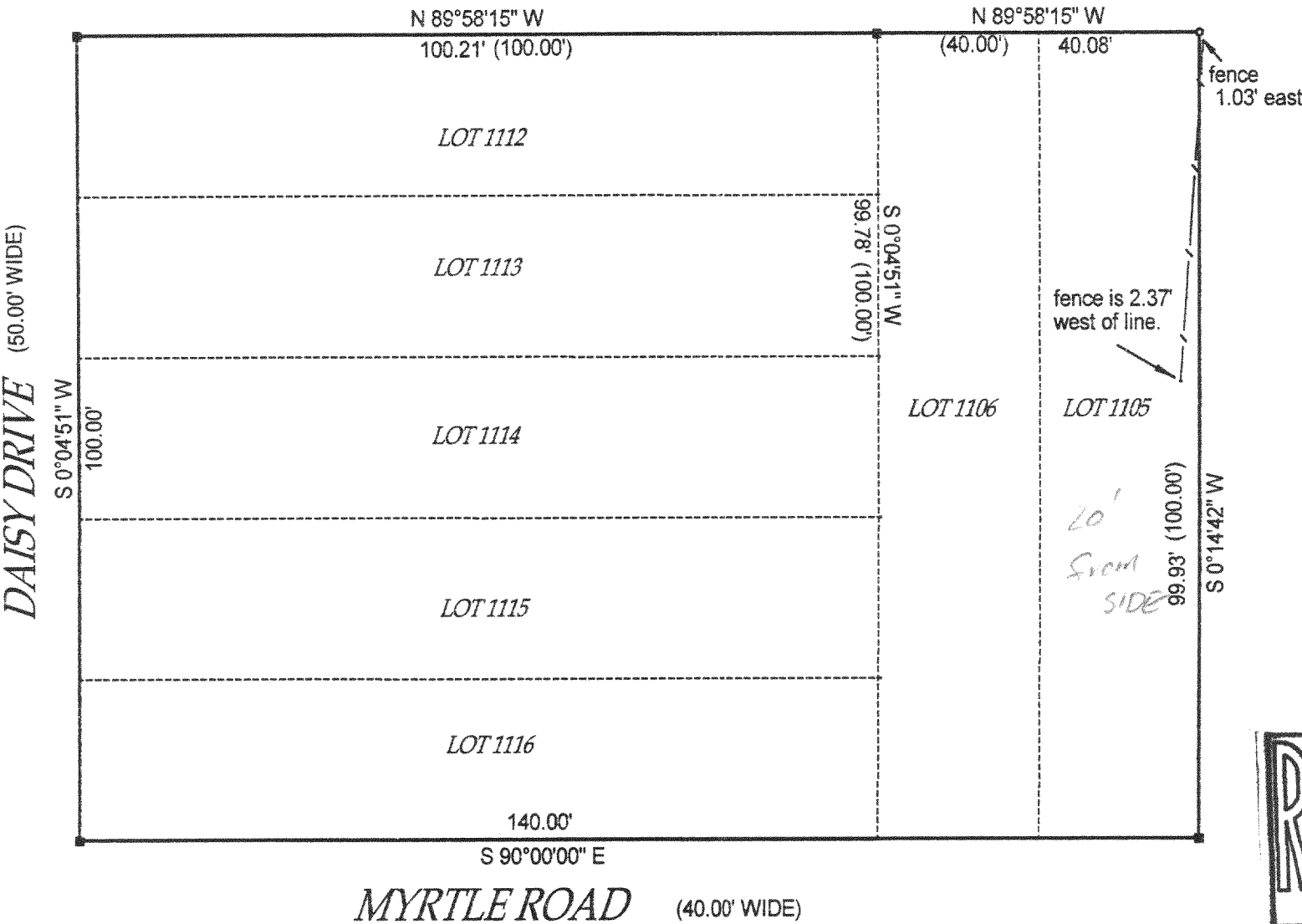

- () = recorded as
- = found iron bar
- = found iron pipe
- = set iron pipe
- = set iron bar

SCALE 1" = 20'

JOB #00-566

TAX ID #

MPLA-228

118-2053

COMPARE LEGAL DESCRIPTION ABOVE AND DRAWING WITH DEED. FOR BUILDING RESTRICTIONS AND
EASEMENTS NOT SHOWN REFER TO DEED, ABSTRACT SOURCES AND LOCAL MUNICIPAL CODES. NOTIFY
THE SURVEYOR IMMEDIATELY OF ANY DISCREPANCY.

"I hereby certify that I have surveyed the above described property and that
the above map is a true representation thereof and shows the size and
location of all visible structures, apparent easements and encroachments
if any."

This survey is made for the present owners of the property, and those who
purchase, mortgage, or guarantee the title thereto, within one year from
the date hereof.

DATED THIS 26 TH, DAY OF OCTOBER 2000

JEFFREY L. KIMPS S-2436
Wisconsin Registered Land Surveyor
(original if signed in red)