

VANDERSTAPPEN SURVEYING, INC.
 217 W. Judd Street
 Woodstock, Illinois 60098
 (815) 337-8310

PLAT OF SURVEY

Lots 3105, 3106, 3107, 3108, and 3109 in Block 54; ALSO: That part of the East Half of Magnolia Road being adjacent to Lots 3105 and 3106 in said Block 54, bounded on the North by the north line of Lot 3105 extended West to the centerline of Magnolia Road and on the South by the south line of said Lot 3106 extended West to the centerline of said Magnolia Road in Pell Lake Subdivision, being a Subdivision located in Section 22, Township 1, Range 18, East of the Fourth Principal Meridian, in Walworth County, Wisconsin.

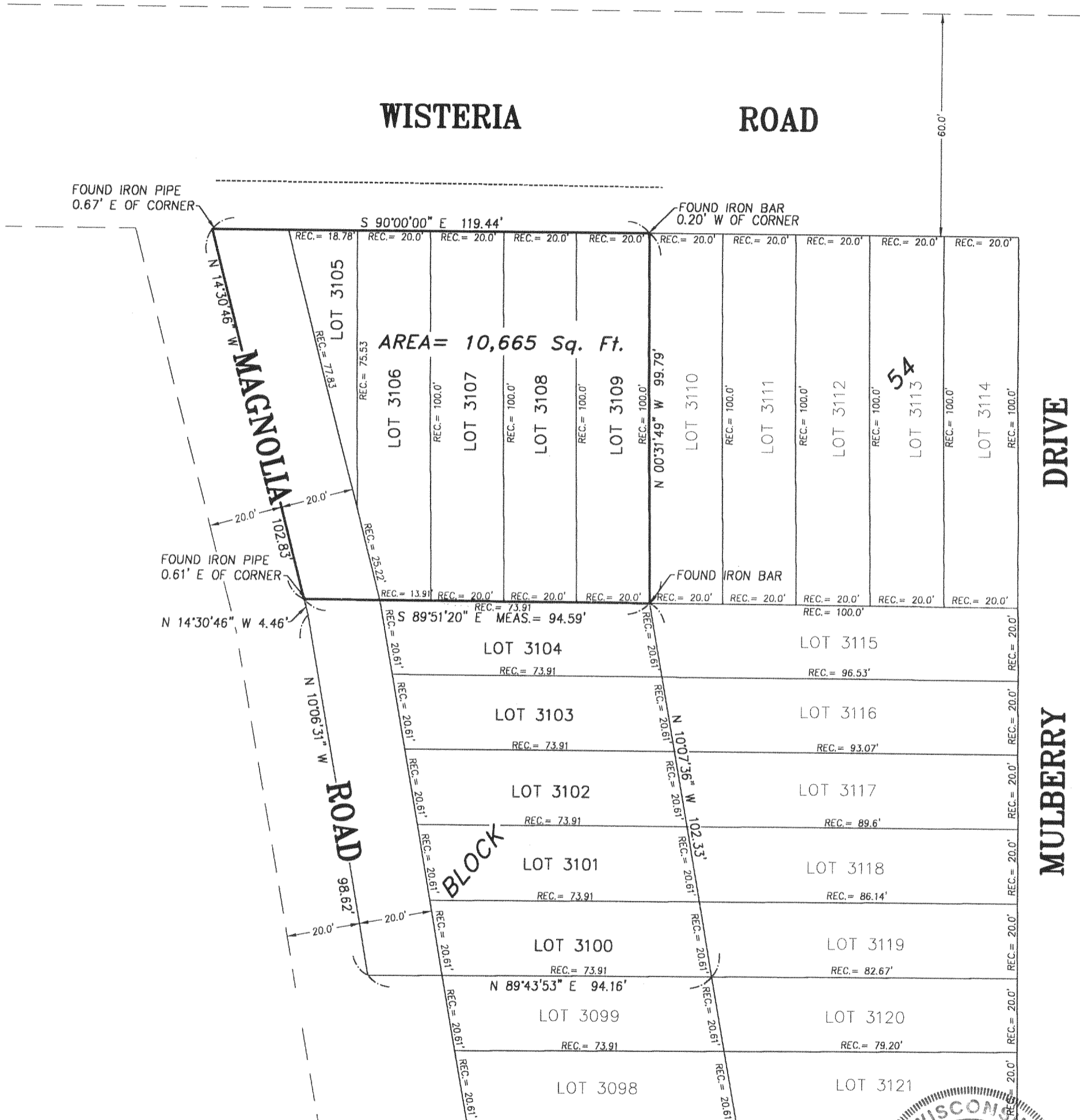

FOUND IRON PIPE
0.67' E OF CORNER

FOUND IRON BAR
0.20' W OF CORNER

FOUND IRON PIPE
0.61' E OF CORNER

FOUND IRON BAR

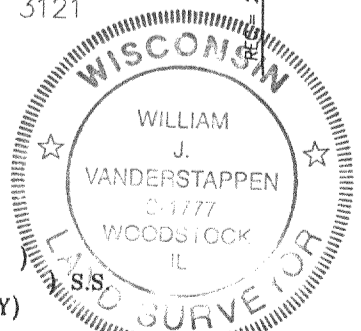
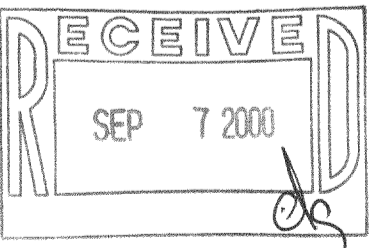

NOTE: Only those Building Line Restrictions or Easements shown on a Recorded Subdivision Plat are shown hereon unless the description ordered to be surveyed contains a proper description of the required building lines or easements.

- * No distance should be assumed by scaling.
- * No underground improvements have been located unless shown and noted.
- * No representation as to ownership, use, or possession should be hereon implied.
- * This Survey and Plat of Survey are void without original embossed or colored seal and signature affixed.

Compare your description and site markings with this plat and AT ONCE report any discrepancies which you may find.

STATE OF ILLINOIS
 COUNTY OF McHENRY)

I hereby certify that we have surveyed the premises above described, and that the plat hereon is a true representation of said survey.

Dated at Woodstock,
 McHenry County, Illinois 6/29 A.D., 1999.

VANDERSTAPPEN SURVEYING, INC.

By: *William J. Vanderstappen*
 Wisconsin Registered Land Surveyor
 No. 1777 S

CLIENT: CHERYL & CHRIS SANDERS
 DRAWN BY: MJV CHK'ED BY: WJV
 SCALE: 1" = 30' SEC. 22 T. 01 R. 18 E.
 P.I.N.: BLOOMFIELD, WALWORTH COUNTY
 JOB NO.: 990540-1 I.D. (MBV) BK. PG.
 ALL DISTANCES SHOWN IN FEET AND DECIMAL PARTS THEREOF
 CORRECTED TO 68° F.
 LSV

MPL-647 118-1962