

DEGEN, FOAT SURVEYING ASSOCIATES

100 SOUTH SECOND STREET
WATERFORD, WISCONSIN
(262)534-5404 (FAX)534-2022

004040
004040S1.DWG

PLAT OF SURVEY

LOT 19 GRA DEN WOODS, A SUBDIVISION OF PART OF THE
NORTH HALF OF THE SOUTHEAST 1/4 OF SECTION 26,
TOWN 1 NORTH, RANGE 18 EAST, TOWN OF BLOOMFIELD,
WALWORTH COUNTY, WISCONSIN.

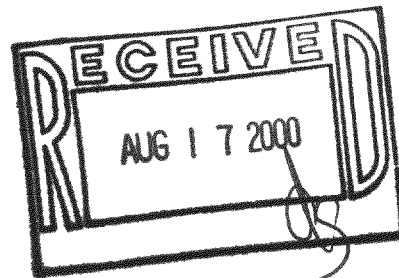

SURVEY ORDERED BY: GARY GROLLE
COLDWELL BANKER - CERTARE REALTY
P.O. BOX 265
RICHMOND, IL 60071

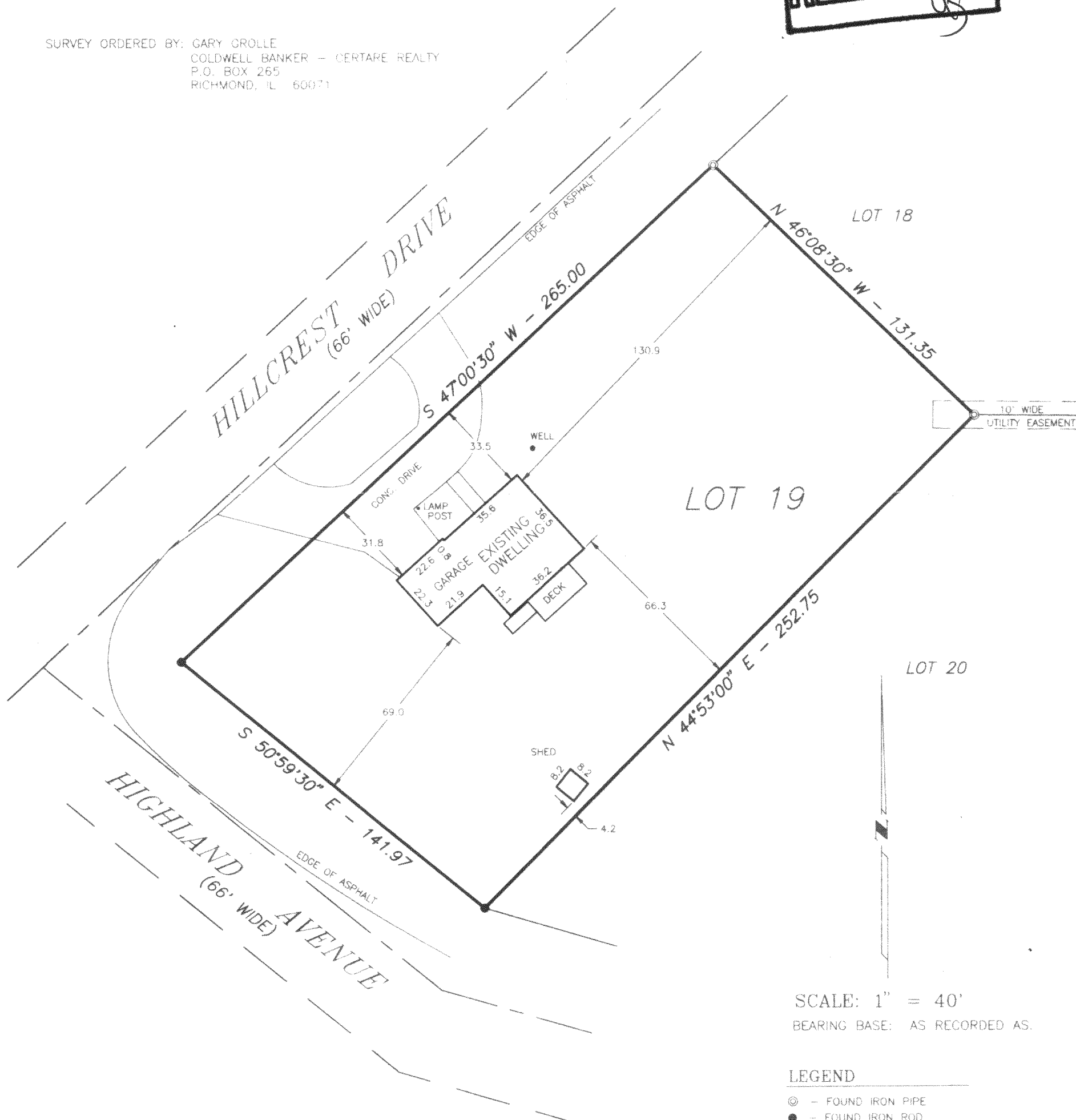

I HEREBY CERTIFY THAT I HAVE SURVEYED THE ABOVE DESCRIBED PROPERTY AND THE ABOVE MAP IS A TRUE REPRESENTATION THEREOF AND SHOWS THE SIZE AND LOCATION OF THE PROPERTY, THE LOCATION OF ALL VISIBLE STRUCTURES AND DIMENSIONS OF ALL PRINCIPAL BUILDINGS THEREON, BOUNDARY FENCES, APPARENT EASEMENTS, ROADWAY AND VISIBLE ENCROACHMENTS, IF ANY

THIS SURVEY IS MADE FOR THE PRESENT OWNERS OF THE PROPERTY, AND ALSO THOSE WHO PURCHASE, OR GUARANTEE THE TITLE THERETO WITHIN (1) YEAR FROM THE DATE HEREOF.

DATED AT WATERFORD, WI THIS 11TH DAY OF FEBRUARY 2000

RECERTIFIED

[Signature]

118-1946

MC6DW-19