

# FARRIS, HANSEN, & ASSOCIATES, INC.

ENGINEERING, ARCHITECTURE, SURVEYING

7 RIDGWAY COURT - P.O. BOX 437, ELKHORN, WISCONSIN, 53121

PHONE: (414) 723-2098 FAX: (414) 723-5886

## PLAT OF SURVEY

**LOT 25 OF WILLOW ESTATES, A SUBDIVISION  
LOCATED IN PART OF THE SE 1/4 OF THE NE 1/4  
OF SECTION 15, TOWN 1 NORTH, RANGE 18 EAST,  
WALWORTH COUNTY, WISCONSIN**

- WORK ORDERED BY -  
DENNIS UNBEHAUN  
N 1945 DAISY DRIVE  
GENOA CITY, WISCONSIN

● = FOUND IRON REBAR STAKE  
= SET IRON REBAR STAKE

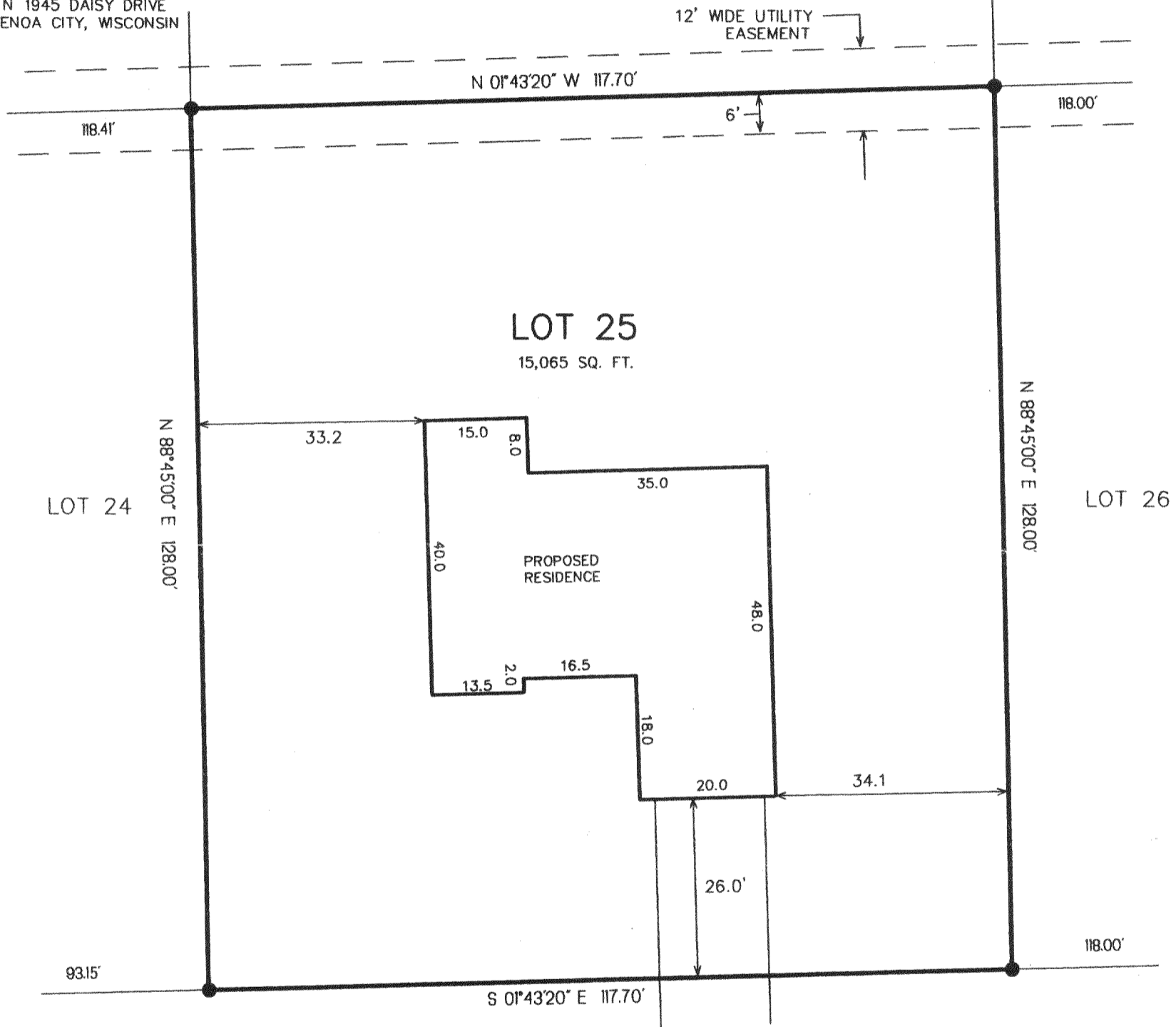

**PARK PLACE**  
66' WIDE ROW

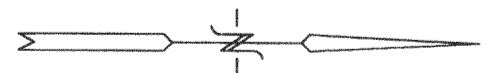
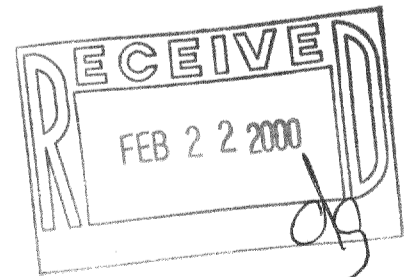
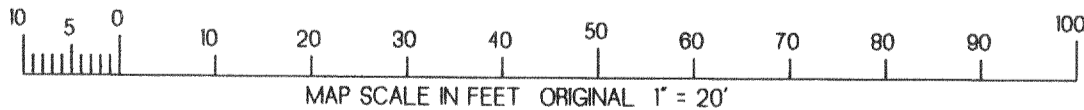

ASSIGNED E. LINE NE 1/4  
S 01° 42' 25" E

NOTE: COPIES OF THIS MAP TO WHICH THE FOLLOWING CERTIFICATE WILL APPLY SHOW SURVEYOR'S ORIGINAL SEAL AND SIGNATURE IN RED INK. COPIES BY ANY OTHER MEANS MAY HAVE ALTERATIONS WHICH DO NOT REPRESENT THE SURVEYOR'S WORK PRODUCT.

I HEREBY CERTIFY THAT THE ABOVE DESCRIBED PROPERTY HAS BEEN SURVEYED UNDER MY DIRECTION AND THAT THE ABOVE MAP IS A TRUE REPRESENTATION THEREOF AND SHOWS THE SIZE AND LOCATION OF THE PROPERTY AND ITS EXTERIOR BOUNDARIES. THIS SURVEY IS MADE FOR THE USE OF THE PRESENT OWNERS OF THE PROPERTY, AND ALSO THOSE WHO PURCHASE, MORTGAGE, OR GUARANTEE THE TITLE THERETO WITHIN ONE YEAR FROM THE DATE HEREOF.

DATED: 1-21-2000

*Peter S. Gordon*  
PETER S. GORDON R.L.S. 2101

PROJECT 4886.25  
DATE: 01-20-2000  
SHEET 1 OF 1

MWE-25

118-1915