

AMBIT LAND SURVEYING
P. O. Box 42
Bassett, WI. 53101

PLAT OF SURVEY

PHONE 414-537-4874

FAX 414-537-4221

OF

Lot 1 and the east 50 feet of Lot 25 of WILLIAM ELLIOTT'S POWERS LAKE SUBDIVISION,
being a subdivision of part of the Northeast Fractional Quarter of Section 13,
Township 1 North, Range 18 East of the 4th Principal Meridian, Town of Bloomfield,
Walworth County, Wisconsin

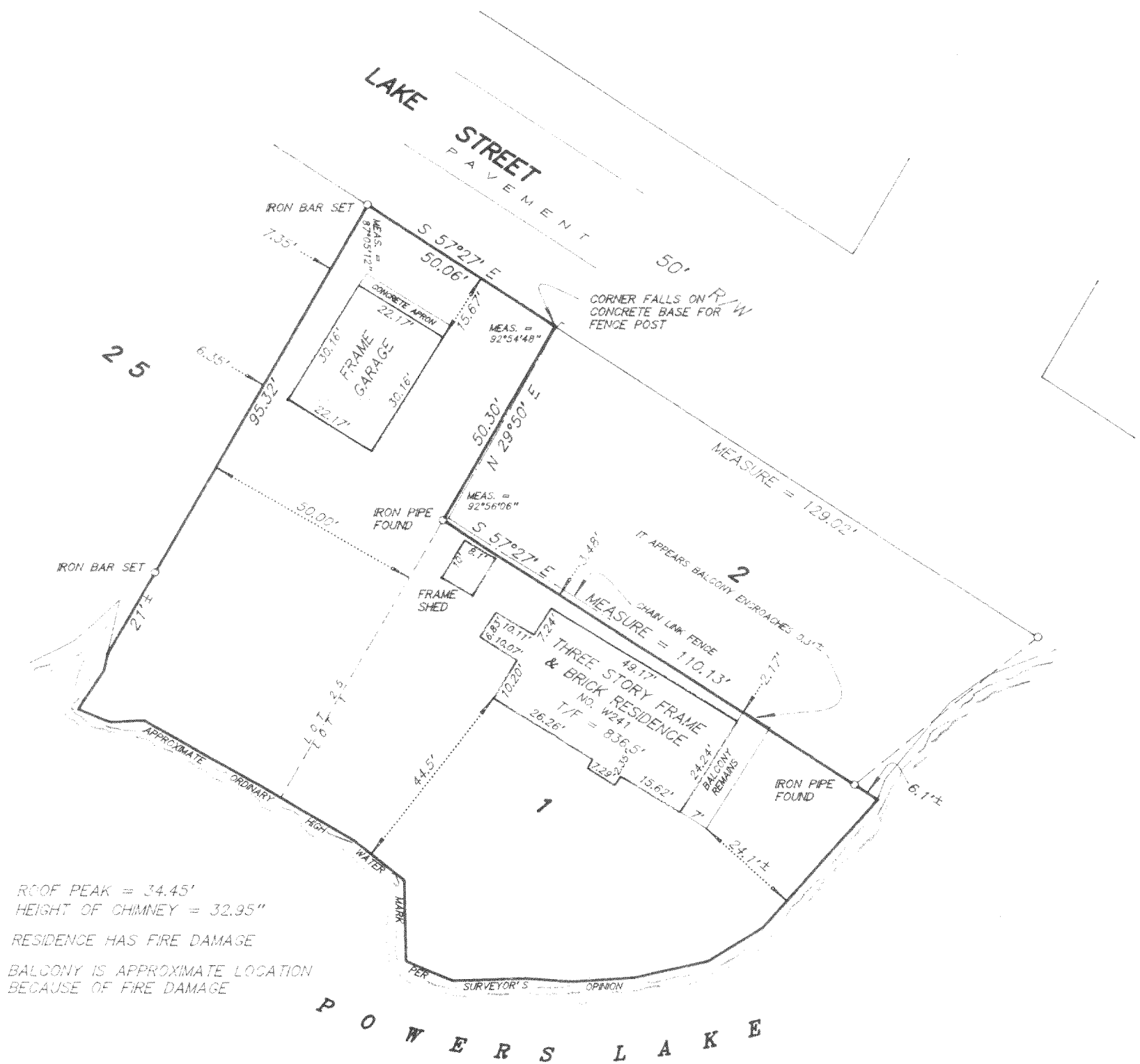

ROOF PEAK = 34.45'
HEIGHT OF CHIMNEY = 32.95'

RESIDENCE HAS FIRE DAMAGE

BALCONY IS APPROXIMATE LOCATION
BECAUSE OF FIRE DAMAGE

BENCH MARK:

Chiseled square north side concrete wall of corrugated metal culvert
on Powers Lake Road bridge over East Branch Nippersink Creek
Reference Mark RM50 of FIRM map

Powers Lake 100 year base flood elevation is 833.0' per
FIRM map, Panel 135 of 145, Community-Panel Number
550462 0135B, effective date August 15, 1983

LOWEST ELEVATION FOUND ON LOT WAS 833.57'

WATER ELEVATION = 833.65' (6/23/99)

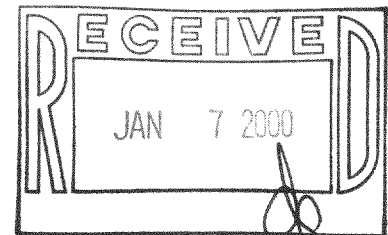

SCALE 1 inch = 30 feet

ORDERED BY E. Kline

JOB NO. 99197

I hereby certify that I have surveyed the above described property and the above
plat is a true representation thereof and shows the size and location of the
property, its exterior boundaries, the location and dimensions of all visible
structures thereon, boundary fences, apparent easements and roadways and visible
encroachments, if any.

This survey is made for the exclusive use of the present owners of the property,
and also those who purchase, mortgage, or guarantee the title thereto within one
year from the date hereof.

Dated at Bassett, Wisconsin this _____ day of _____ 1999.

Mark A. Bolender
Wisconsin Registered Land Surveyor S - 1784

ME-1
118-1884