

KOLB LAND CONSULTING, INC.
 LAND SURVEYING • SUBDIVIDING • LAND PLANNING

LAKE GENEVA, WISCONSIN 53147

WHITEWATER, WISCONSIN 53190

HYACINTH ROAD 40' WIDE

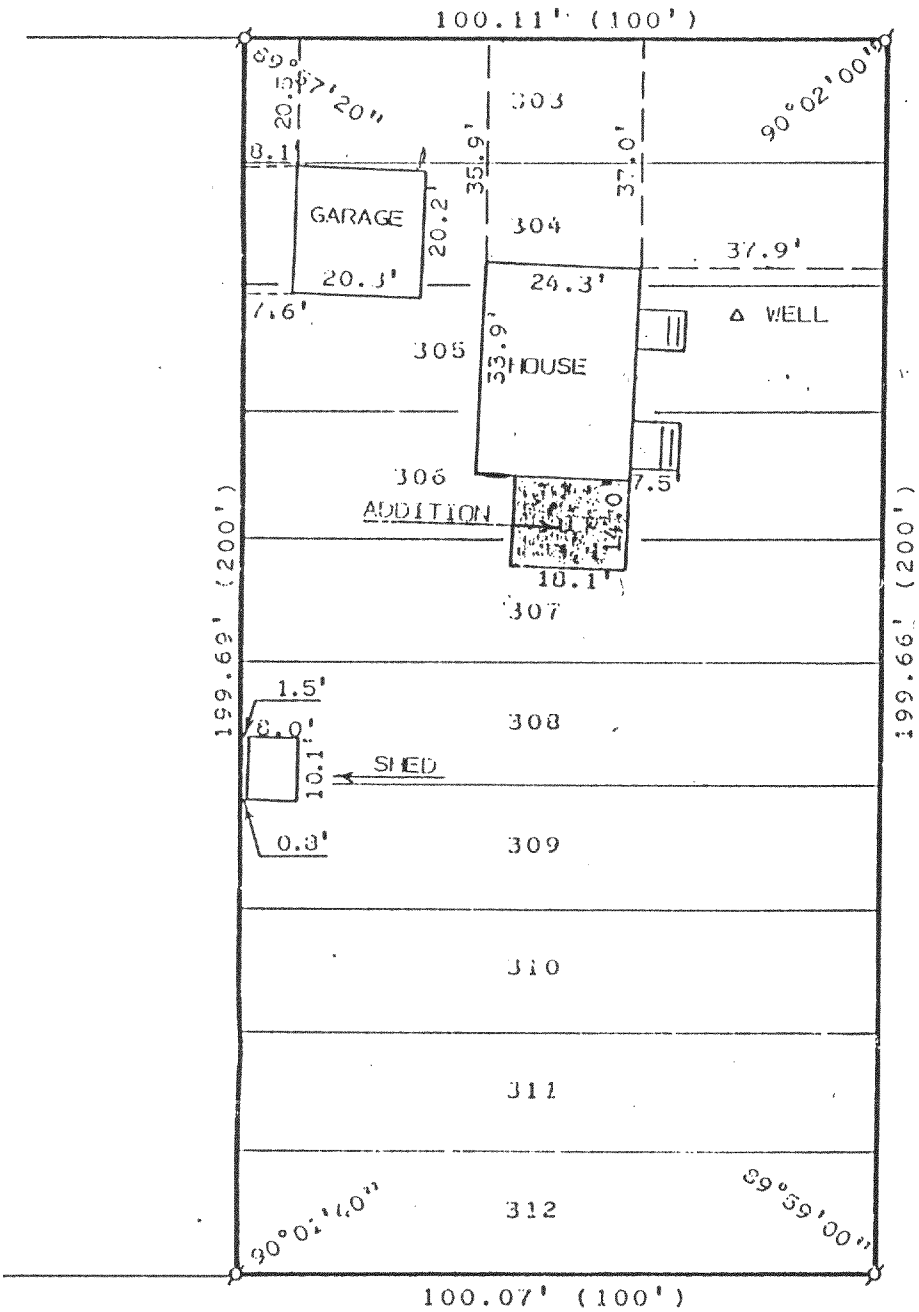

ORDERED BY: KATZENBERG CONSTRUCTION
 2611 SOUTH ROAD
 BURLINGTON, WI 53105

JUNEAU ROAD 40' WIDE

PLAT OF SURVEY OF

LOTS 303 THRU 312, BLOCK 6, PELL LAKE ADDITION, A SUBDIVISION
 LOCATED IN T1N, R18E, TOWN OF BLOOMFIELD, WALWORTH COUNTY,
 WISCONSIN.

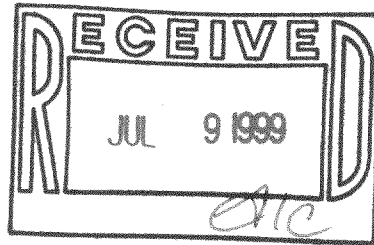

SCALE : 1" = 30'

LEGEND

- ⊕ - IRON PIPE FOUND
- - IRON PIPE SET
- () - PLATTED AS

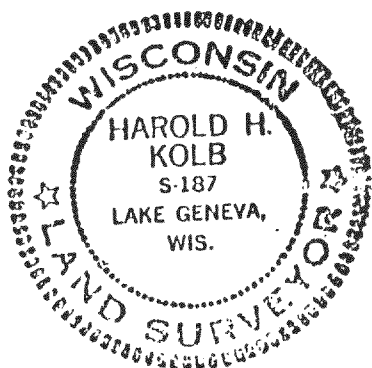

I, HAROLD H. KOLB, DO HEREBY CERTIFY THAT I
 HAVE SURVEYED THE PROPERTY HEREON DESCRIBED
 ACCORDING TO THE OFFICIAL RECORDS, AND THAT
 THE PLAT HEREON IS A CORRECT REPRESENTATION
 OF THE LOT LINES TO THE BEST OF MY KNOWLEDGE
 AND BELIEF.

Harold H. Kolb

HAROLD H. KOLB
 WISCONSIN REGISTERED LAND SURVEYOR, S-187
 DATE FEBRUARY 25, 1991

MPLA-64

118-1835