

ABERNATHY and ASSOCIATES

Kenneth B. Abernathy Jr.

Wisconsin Registered Land Surveyor S-1594

Rt. 3, Box 273
Elkhorn, Wisconsin 53121
Phone: (414) 723-4260 (office)
(414) 723-4813 (residence)

PLAT OF SURVEY

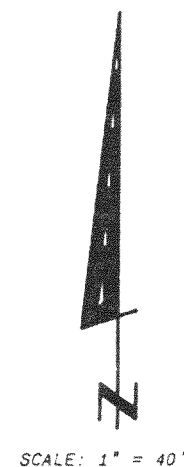

SCALE: 1" = 40'

CRISPUS ATTUCKS DRIVE
40' WIDE

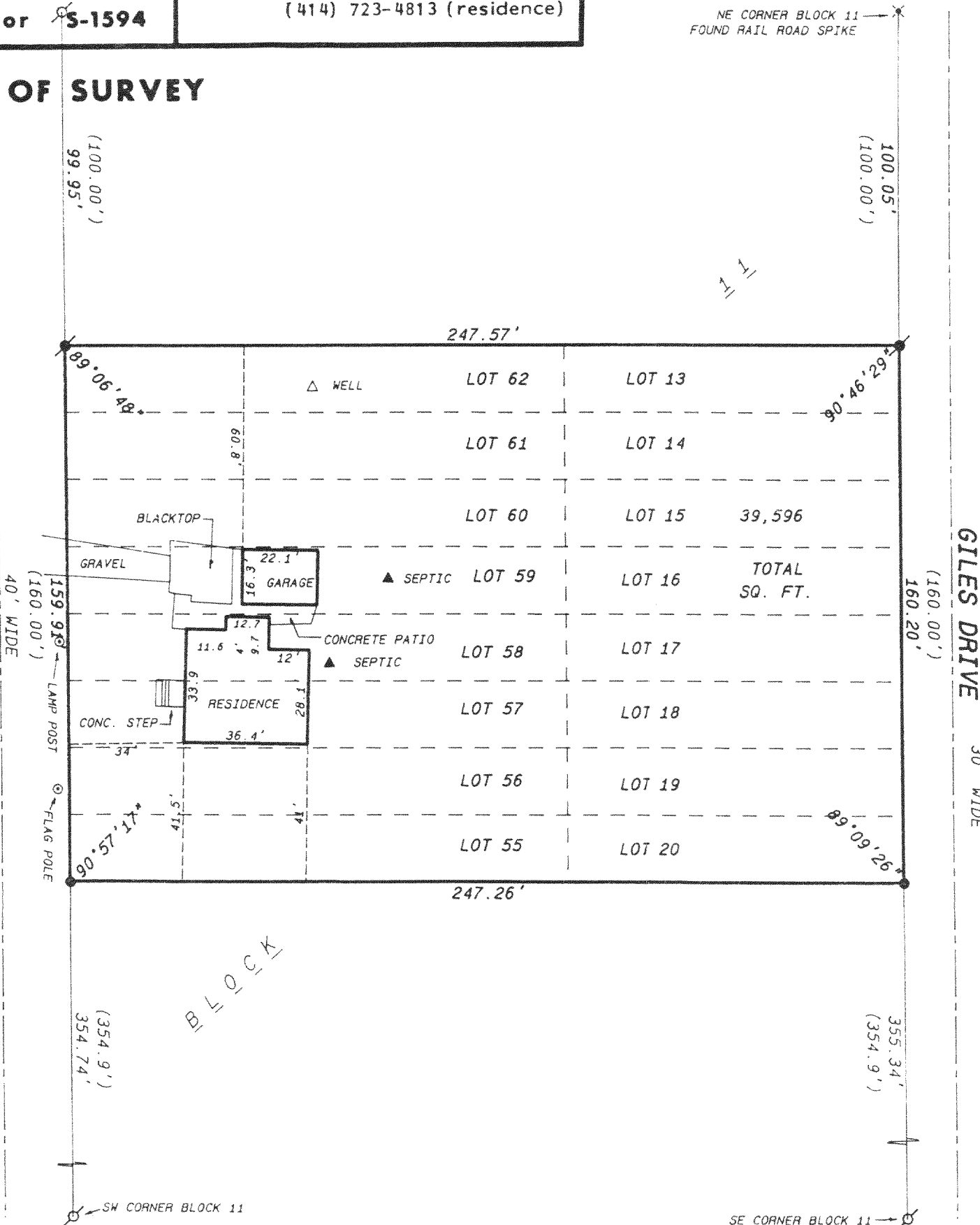

LOTS 14 THRU 20 AND LOTS 55
THRU 62, BLOCK 11, LAKE
IVANHOE RESORT SUBDIVISION,
LOCATED IN THE NORTHWEST 1/4
SECTION 2, TOWN 1 NORTH,
RANGE 18 EAST, TOWN OF
BLOOMFIELD, WALWORTH COUNTY,
WISCONSIN.

ORDERED BY:
DEE BARK
KEEFE REAL ESTATE
P.O. BOX 460
LAKE GENEVA, WI. 53147

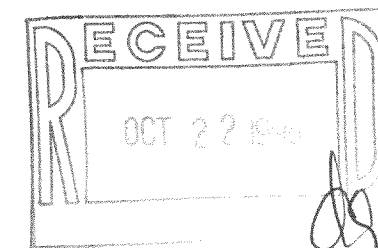

SCALE: 1" = 40 FEET

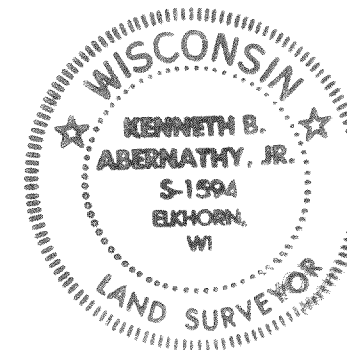

Legend

- FOUND IRON PIPE
- FOUND IRON ROD
- FOUND BRASS CAPPED MONUMENT
- FOUND CONCRETE MONUMENT
- CHISEL CUT IN CONCRETE
- SET IRON ROD, 24" LONG, WEIGHING 1.5 LBS./LINEAL FT., 3/4" DIA.
- SET IRON ROD, 30" LONG, WEIGHING 4.5 LBS./LINEAL FT., 1-11/16" DIA.
- (xx) RECORDED AS DIMENSION
- EXISTING FENCE

"I hereby certify that I have surveyed the above described property and that the above map is a true representation thereof and shows the size and location of the property, its exterior boundaries, the location of all visible structures and dimensions of all principal buildings thereon, boundary fences, apparent easements, roadways and visible encroachments, if any."

"This survey is made for the use of the present owners of the property, and also those who purchase, mortgage, or guarantee the title thereto within one year from date hereof."

Kenneth B. Abernathy, Jr.

KENNETH B. ABERNATHY, JR.
WISCONSIN REGISTERED LAND SURVEYOR,
S-1594

Date: JULY 8, 1998 Job No. 98.619

MIR-178

MIR-179

MIR-192

MIR-193

MIR-194

118-1767