

# PLAT OF SURVEY

**PATHFINDER SURVEYING**  
 FORMERLY KOLB LAND CONSULTING  
 929 WILLIAMS STREET LAKE GENEVA, WI. 53147  
 (414) 248-3697

DATE: 2 / 17 / 1998

ORDERED BY: CENTURY 21 LARRY HODGES REALTY, INC  
 P.O. BOX 939  
 TWIN LAKES, WI. 53181

DESCRIPTION: LOTS 1099-1106 INCLUSIVE AND 1149-1156 INCLUSIVE BLOCK 8, PELL LAKE HIGHLANDS SUBDIVISION. LOCATED IN SECTION 16,  
 T.1.N , R.18.E , TOWN OF BLOOMFIELD, WALWORTH COUNTY, WISCONSIN.

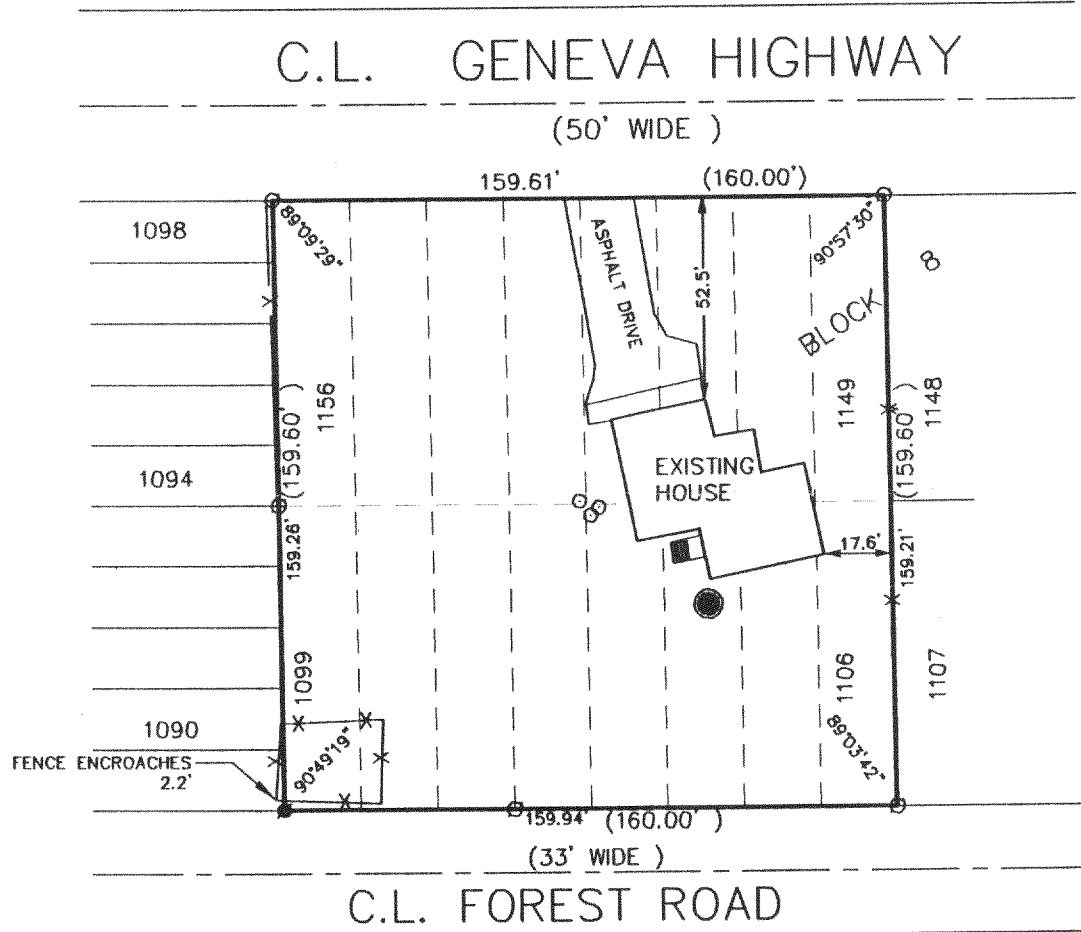
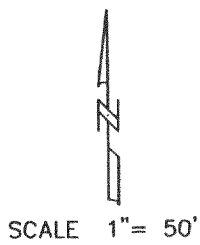

LEGEND

- X — FENCE
- SEPTIC TANK MANHOLE
- FOUND 1 IN. DIA. IRON PIPE
- SET 1 IN. DIA. IRON PIPE
- WELL
- (XXXX) RECORDED AS

THE ABOVE MAP IS A TRUE REPRESENTATION THEREOF AND SHOWS THE SIZE AND LOCATION OF ALL THE PROPERTY, EXTERIOR BOUNDARIES, THE LOCATION OF ALL VISIBLE BOUNDARY FENCES, APPARENT EASEMENTS, ROADWAYS AND VISIBLE ENCROACHMENTS, IF ANY

THIS SURVEY IS MADE FOR THE USE OF THE PRESENT OWNERS OF THE PROPERTY, AND ALSO THOSE WHO PURCHASE, MORTGAGE OR GUARANTEE TITLE THERE TO WITHIN ONE (1) YEAR FROM DATE HERETO.

*John P. Krott*  
 JOHN P. KROTT, R.L.S. 2258

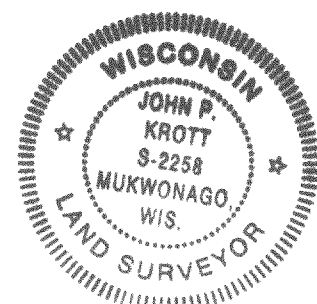
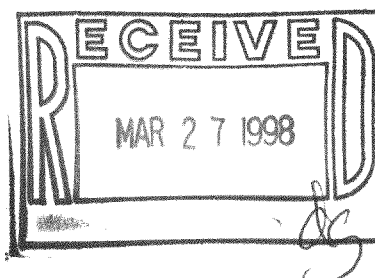

NOTE: THIS IS NOT A CERTIFIED COPY UNLESS SEAL IS IN RED.

JOB NUMBER: 1-18-MPLH 00232 98014

MPLH-232  
 118-1708