

ABERNATHY and ASSOCIATES

Kenneth B. Abernathy Jr.

Wisconsin Registered Land Surveyor S-1594

Rt. 3, Box 273
Elkhorn, Wisconsin 53121
Phone: (414) 723-4260 (office)
(414) 723-7209 (FAX)

PLAT OF SURVEY

LOTS 1 AND 2 OF SITTERLE'S SUBDIVISION,
LOCATED IN SECTION 15, TOWN 1 NORTH,
RANGE 18 EAST, WALWORTH COUNTY, WISCONSIN.

OWNER: JAMES DUMMANN
N1496 CLOVER ROAD
LAKE GENEVA, WI. 53147

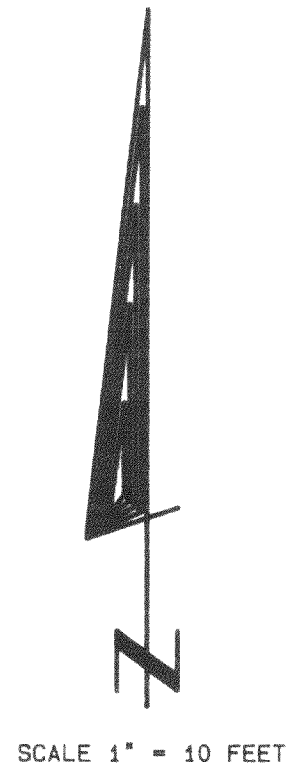
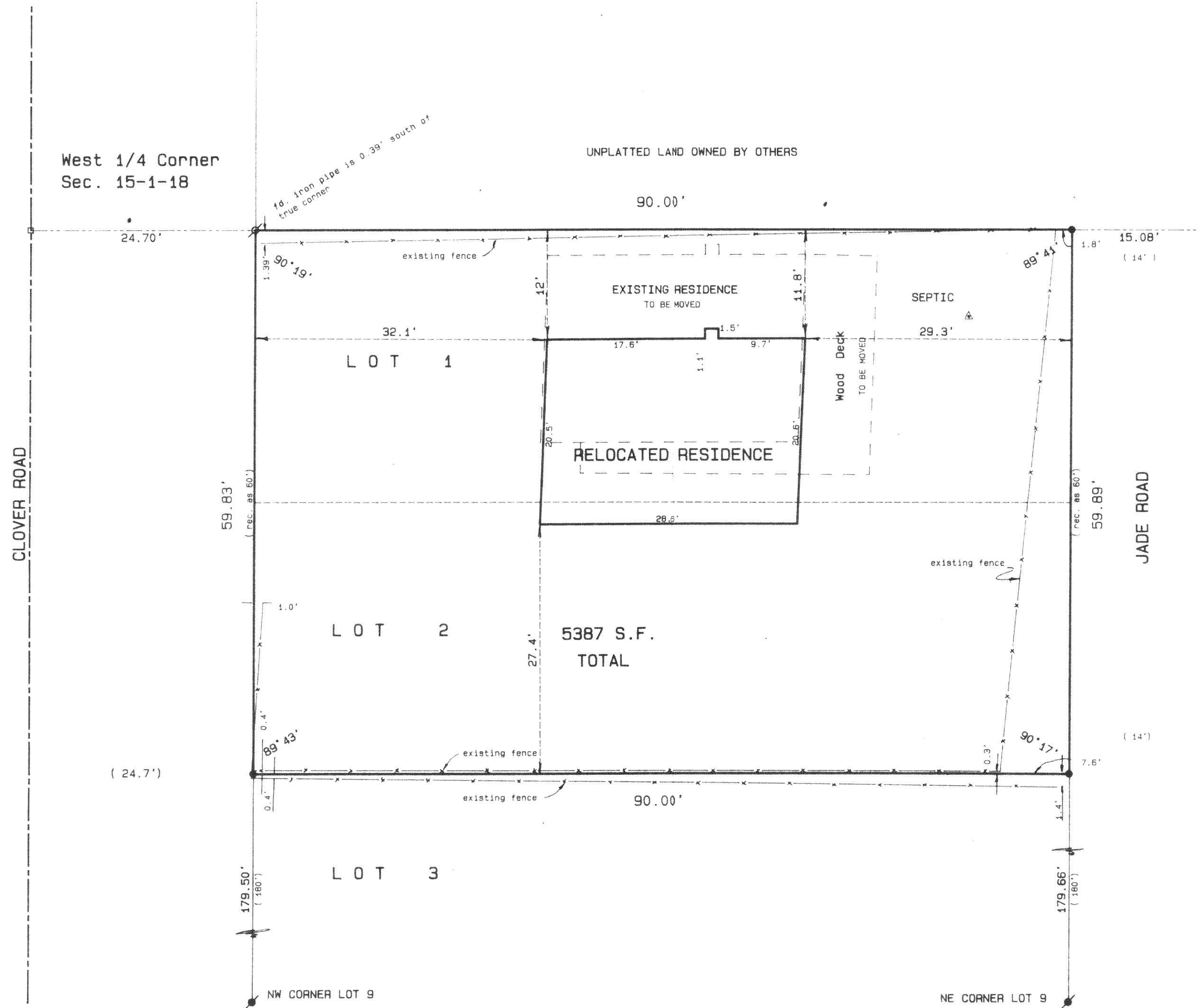

Legend

- FOUND IRON PIPE
- FOUND IRON ROD
- FOUND BRASS CAPPED MONUMENT
- ⊙ FOUND CONCRETE MONUMENT
- ⊕ CHISEL CUT IN CONCRETE
- SET IRON ROD, 24" LONG, WEIGHING 1.5 LBS. LINEAL FT., 3/4" DIA.
- SET IRON ROD, 30" LONG, WEIGHING 4.5 LBS. LINEAL FT., 1-11/16" DIA.
- (xx) RECORDED AS DIMENSION
- x-x- EXISTING FENCE

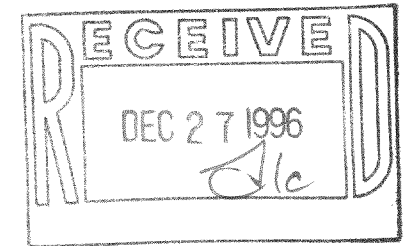

SCALE: 1" = 10 FEET

NOTE: WELL IS SHARED IN COMMON WITH OTHER OWNERS IN SUBDIVISION

THE OWNERS INTEND TO RELOCATE THE EXISTING RESIDENCE ON A NEW FOUNDATION. THE NEW LOCATION WILL CONFORM WITH EXISTING ZONING SETBACKS. THE DECK WILL BE RE-ATTACHED TO THE RESIDENCE.

"I hereby certify that the above described property has been surveyed by me or under my direction and that the above map is a true representation thereof and shows the size and location of the property, its exterior boundaries, the location of all visible structures and dimensions of all principal buildings thereon, boundary fences, apparent easements, roadways and visible encroachments, if any.
This survey is made for the use of the present owners of the property, and also those who purchase, mortgage, or guarantee the title thereto within one year from date hereof."

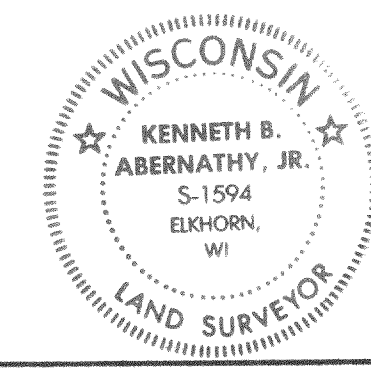

Kenneth B. Abernathy, Jr.
KENNETH B. ABERNATHY, JR.
WISCONSIN REGISTERED LAND SURVEYOR,
S-1594

Date: August 30, 1996 Job No. 96-807

REVISED 9/13/96

MS-1
118-1582

ABERNATHY and ASSOCIATES

Kenneth B. Abernathy Jr.

Wisconsin Registered Land Surveyor S-1594

Rt. 3, Box 273
Elkhorn, Wisconsin 53121
Phone: (414) 723-4260 (office)
(414) 723-7209 (FAX)

PLAT OF SURVEY

LOTS 1 AND 2 OF SITTERLE'S SUBDIVISION,
LOCATED IN SECTION 15, TOWN 1 NORTH,
RANGE 18 EAST, WALWORTH COUNTY, WISCONSIN.

OWNER: JAMES DUMMANN
N1496 CLOVER ROAD
LAKE GENEVA, WI. 53147

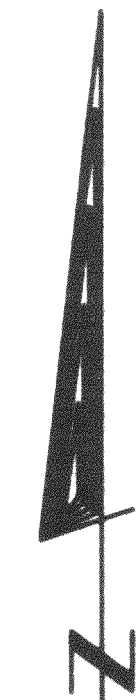
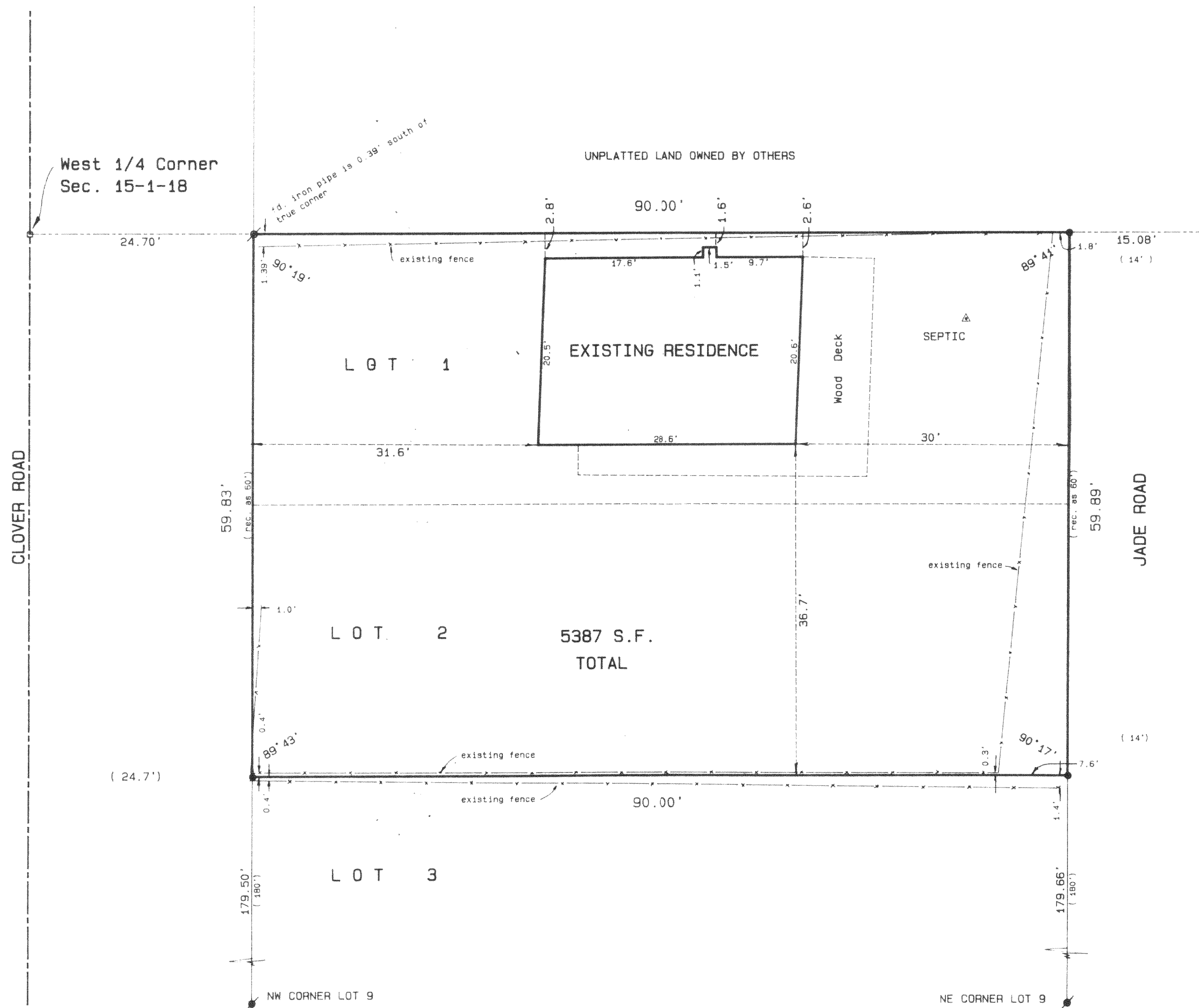

SCALE 1" = 10 FEET

Legend

- FOUND IRON PIPE
- FOUND IRON ROD
- FOUND BRASS CAPPED MONUMENT
- ★ FOUND CONCRETE MONUMENT
- ✦ CHISEL CUT IN CONCRETE
- SET IRON ROD, 24" LONG, WEIGHING 1.5 LBS., LINEAL FT., 3/4" DIA.
- SET IRON ROD, 30" LONG, WEIGHING 4.5 LBS., LINEAL FT., 1-11/16" DIA.
- (xx) RECORDED AS DIMENSION
- - - EXISTING FENCE

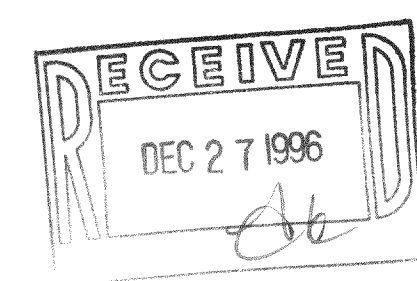

SCALE: 1" = 10 FEET

NOTE: WELL IS SHARED IN COMMON WITH OTHER OWNERS IN SUBDIVISION

THE OWNERS INTEND TO PLACE A NEW FOUNDATION UNDER THE EXISTING RESIDENCE IN ITS PRESENT LOCATION AS SHOWN ON THIS SURVEY AND TO RE-ATTACH THE EXISTING DECK ALSO IN ITS PRESENT LOCATION.



KENNETH B. ABERNATHY, JR.
WISCONSIN REGISTERED LAND SURVEYOR,
S-1594

Date: AUGUST 30, 1996 Job No. 96 807

I hereby certify that the above described property has been surveyed by me or under my direction and that the above map is a true representation thereof and shows the size and location of the property, its exterior boundaries, the location of all visible structures and dimensions of all principal buildings thereon, boundary fences, apparent easements, markers and visible encroachments, if any.

This survey is made for the use of the present owners of the property, and also those who purchase, mortgage, or guarantee the title thereto within one year from date hereof.