

LOT 4, OF GRA DEN WOODS, A SUBDIVISION OF PART OF THE NORTH HALF OF THE SOUTHEAST 1/4  
OF SECTION 26, T. 1 N., R. 18 E. OF THE TOWN OF BLOOMFIELD, WALWORTH COUNTY, WISCONSIN.

O = IRON PIPE STAKE

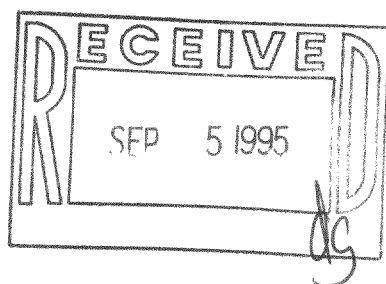

I have surveyed the above-described property, and the map hereon is a true representation thereof and shows the size and location of the property, its exterior boundaries, the location and dimensions of all visible structures thereon, fences, apparent easements and roadways and visible encroachments, if any.

This survey is made for the exclusive use of the present owners of the property, and also those who purchase, mortgage, or guarantee the title thereto, within one year from date hereof.

Dated at Burlington, this 29th day,  
of SEPT, 1994

John F. Degen, Land Surveyor S 242  
589 N. Pine St. Burlington, WI 53105

REVISED 5-31-95 TO SHOW  
PROPOSED DWELLING.

REVISED 8-18-95 TO SHOW  
DWELLING LOCATION AS BUILT

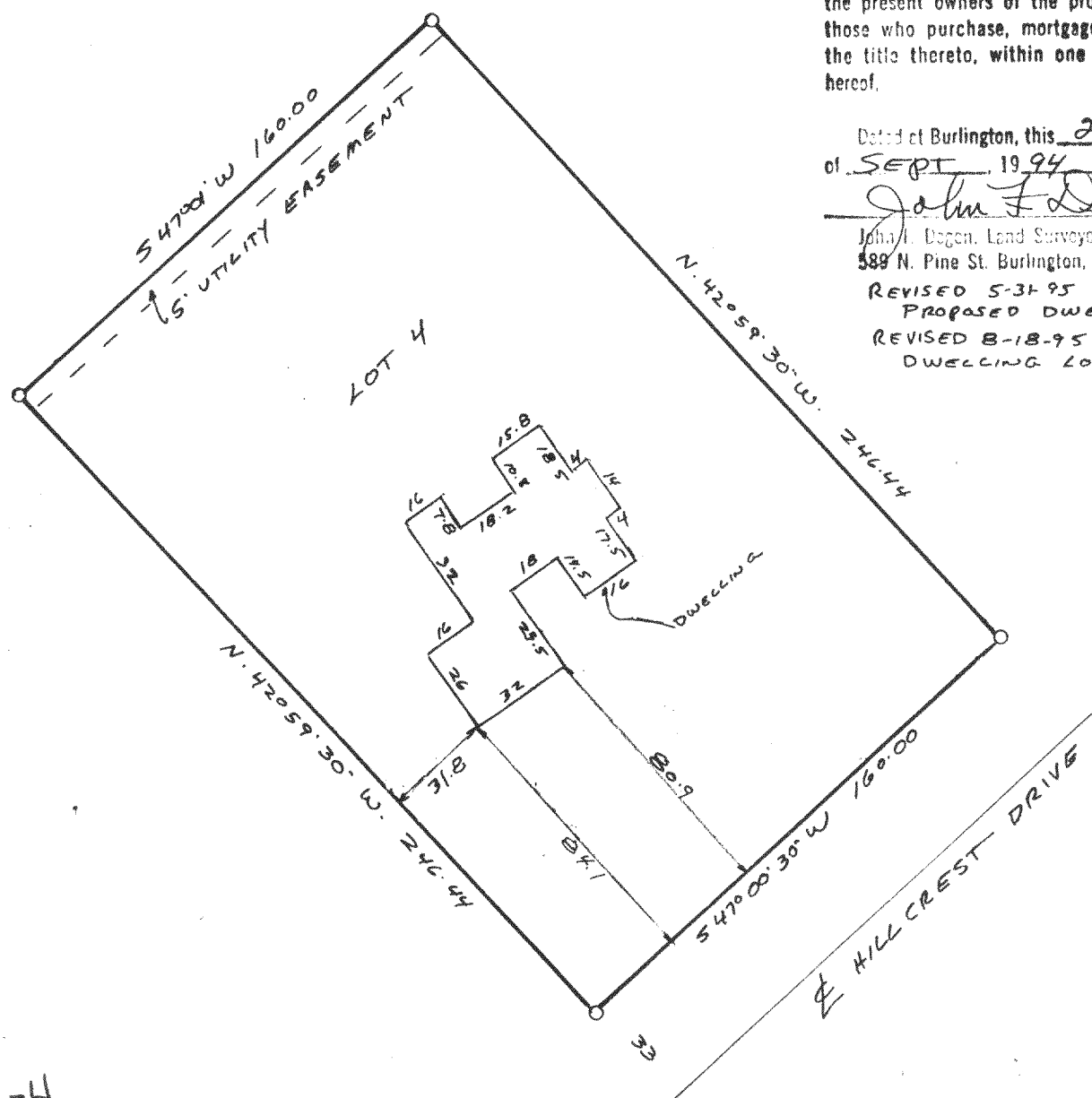

MCBW-4

118-1473

16-F-4 # 47