

KOLB LAND CONSULTING, INC.
 LAND SURVEYING • SUBDIVIDING • LAND PLANNING

929 WILLIAMS STREET LAKE GENEVA, WISCONSIN 53147 414-240-3697

PRIMROSE ROAD 40' WIDE

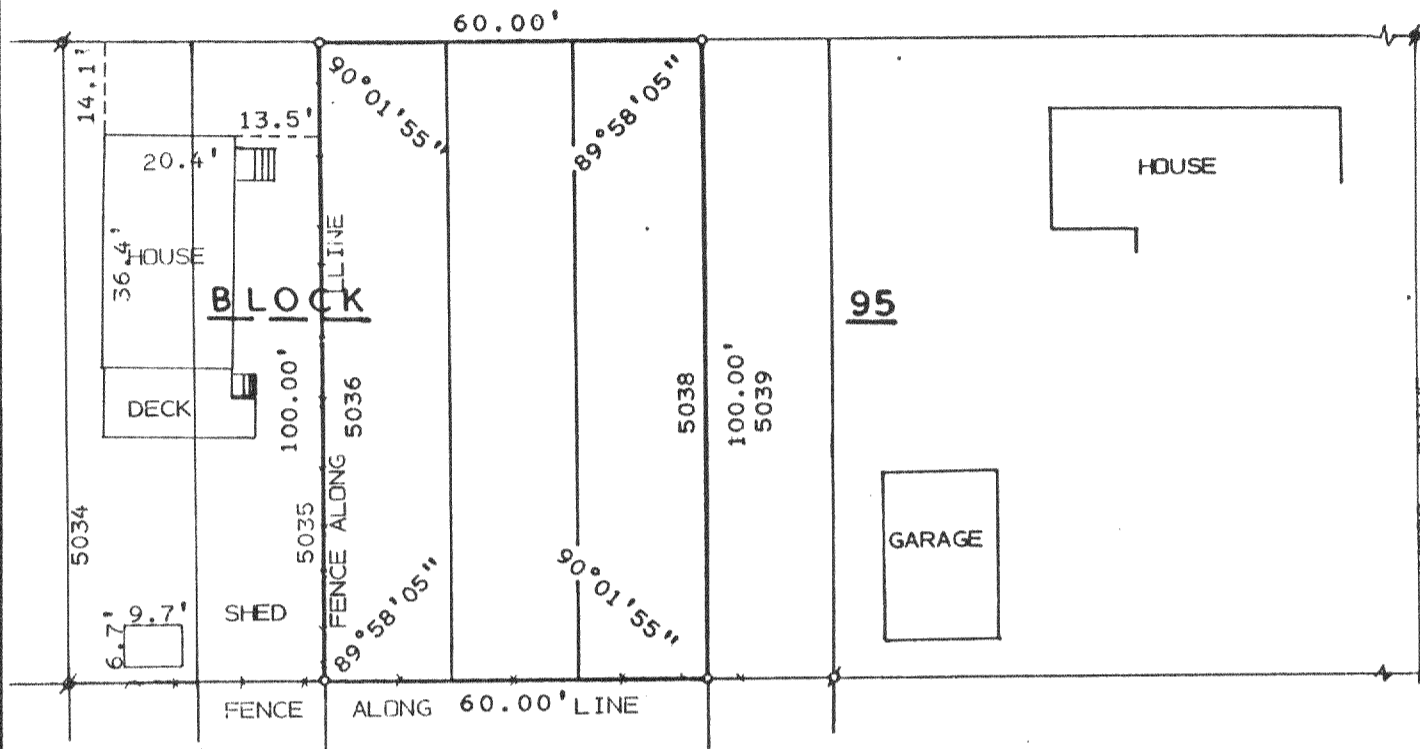

PLAT OF SURVEY OF

ORDERED BY: DON BRANDEL
 14300 S. TRIPP
 MIDLOTHIAN, IL. 60455

LOTS 5036-5039, BLOCK 95 OF PELL LAKE SUBDIVISION
 LOCATED IN T1N, R18E, TOWN OF BLOOMFIELD, WALWORTH
 COUNTY, WISCONSIN.

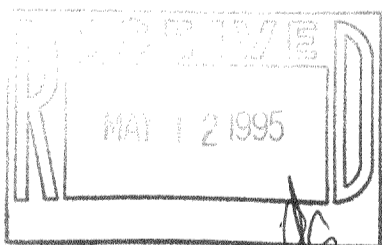

I HEREBY CERTIFY THAT I HAVE SURVEYED THE ABOVE DESCRIBED PROPERTY AND THAT THE ABOVE MAP IS A TRUE REPRESENTATION THEREOF AND SHOWS THE SIZE AND LOCATION OF THE PROPERTY, ITS EXTERIOR BOUNDARIES, THE LOCATION OF ALL VISIBLE STRUCTURES AND DIMENSIONS OF ALL PRINCIPAL BUILDINGS THEREON, BOUNDARY FENCES, APPARENT EASEMENTS, ROADWAYS AND VISIBLE ENCROACHMENTS, IF ANY, TO THE BEST OF MY KNOWLEDGE AND BELIEF.

THIS SURVEY IS MADE FOR THE USE OF THE PRESENT OWNERS OF THE PROPERTY AND ALSO THOSE WHO PURCHASE, MORTGAGE OR GUARANTEE THE TITLE THERETO WITHIN ONE (1) YEAR FROM DATE HEREOF.
 SURVEY NOT VALID UNLESS SURVEYOR'S SIGNATURE IS IN RED.

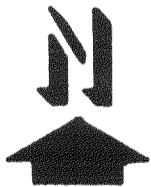

SCALE: 1" = 30'
 LEGEND

- ♣ - IRON PIPE FOUND
- ♠ - CONC. MONUMENT FOUND
- - IRON PIPE SET

HAROLD H. KOLB

WISCONSIN REGISTERED LAND SURVEYOR, S-187
 DATE DECEMBER 14, 1994

REVISED _____

REVISED _____

1-19-PL-1554

MPL-1081

118-1439