

**ABELL
SURVEYING & MAPPING
DELAVAN, WISCONSIN 53115
414-728-6737**

WEST HONEYSUCKLE ROAD

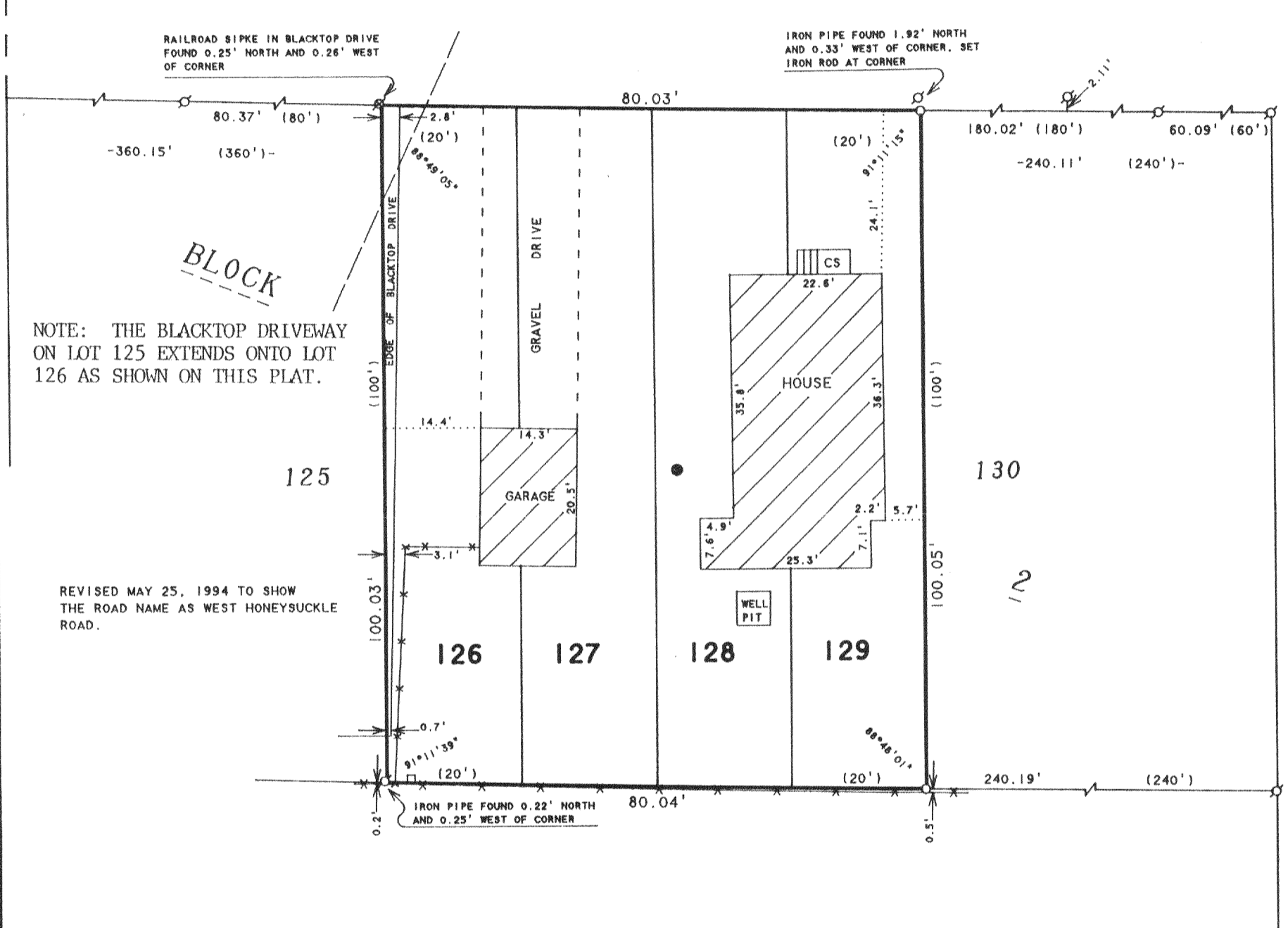

NOTE: THE BLACKTOP DRIVEWAY ON LOT 125 EXTENDS ONTO LOT 126 AS SHOWN ON THIS PLAT.

REVISED MAY 25, 1994 TO SHOW THE ROAD NAME AS WEST HONEYSUCKLE ROAD.

ORDERED BY: ATTY. GEORGE MUELLER
101 N. VIRGINIA ST.
SUITE 120
CRYSTAL LAKE, IL 60014

PLAT OF SURVEY OF

LOTS 126 - 129, BLOCK 2, PELL LAKE HIGHLANDS,
LOCATED IN T1N. R18E, WALWORTH COUNTY, WISCONSIN.

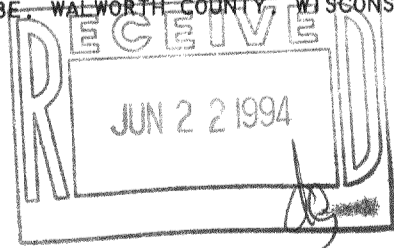

SCALE 1"=20'

LEGEND

- - IRON PIPE FOUND
- ⊗ - RAILROAD SPIKE FOUND
- - IRON ROD SET
- CS - CONCRETE STOOP
- - CONCRETE COVER
- * - WIRE FENCE
- — — - OVERHEAD UTILITY LINES
- - UTILITY PED.
- () - RECORDED AS

I HEREBY CERTIFY THAT I HAVE SURVEYED THE ABOVE DESCRIBED PROPERTY AND THAT THE ABOVE MAP IS A TRUE REPRESENTATION THEREOF AND SHOWS THE SIZE AND LOCATION OF THE PROPERTY, ITS EXTERIOR BOUNDARIES, THE LOCATION OF ALL VISIBLE STRUCTURES AND DIMENSIONS OF ALL PRINCIPAL BUILDINGS THEREON, BOUNDARY FENCES, APPARENT EASEMENTS, ROADWAYS AND VISIBLE ENCROACHMENTS, IF ANY, TO THE BEST OF MY KNOWLEDGE AND BELIEF.

THIS SURVEY IS MADE FOR THE USE OF THE PRESENT OWNERS OF THE PROPERTY, AND ALSO THOSE WHO PURCHASE, MORTGAGE, OR GUARANTEE THE TITLE THERETO WITHIN ONE (1) YEAR FROM DATE HEREON.

David F. Abell

DAVID F. ABELL
WISCONSIN REGISTERED LAND SURVEYOR, S-1596

January 6, 1994

REVISED DATE MAY 25, 1994

DATE: January 6, 1994 JOB NUMBER - 93281
NOTE: THIS IS NOT A CERTIFIED COPY UNLESS SEALED.

ABELL
SURVEYING & MAPPING
DELAVAN, WISCONSIN 53115
414-728-6737

HONEYSUCKLE ROAD

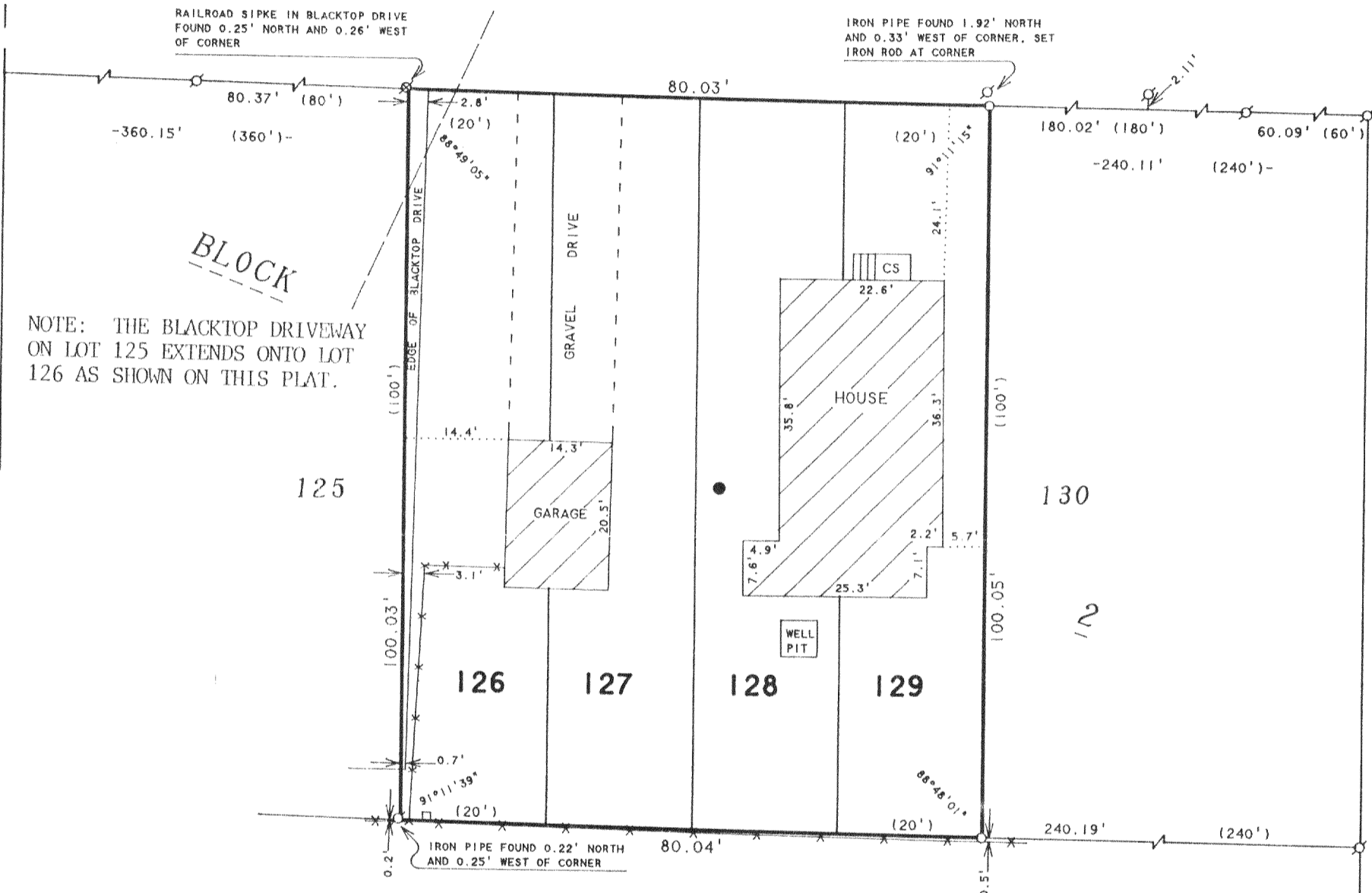

NOTE: THE BLACKTOP DRIVEWAY ON LOT 125 EXTENDS ONTO LOT 126 AS SHOWN ON THIS PLAT.

ORDERED BY: ATTY. GEORGE MUELLER
101 N. VIRGINIA ST.
SUITE 120
CRYSTAL LAKE, IL 60014

PLAT OF SURVEY OF

LOTS 126 - 129, BLOCK 2, PELL LAKE HIGHLANDS,
LOCATED IN T1N, R18E, W4E, WORTH COUNTY, WISCONSIN

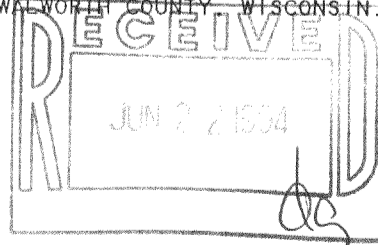

SCALE 1"=20'

LEGEND

- - IRON PIPE FOUND
- ⊗ - RAILROAD SPIKE FOUND
- - IRON ROD SET
- CS - CONCRETE STOOP
- - CONCRETE COVER
- *—*— - WIRE FENCE
- — — - OVERHEAD UTILITY LINES
- - UTILITY PED.
- () - RECORDED AS

I HEREBY CERTIFY THAT I HAVE SURVEYED THE ABOVE DESCRIBED PROPERTY AND THAT THE ABOVE MAP IS A TRUE REPRESENTATION THEREOF AND SHOWS THE SIZE AND LOCATION OF THE PROPERTY, ITS EXTERIOR BOUNDARIES, THE LOCATION OF ALL VISIBLE STRUCTURES AND DIMENSIONS OF ALL PRINCIPAL BUILDINGS THEREON, BOUNDARY FENCES, APPARENT EASEMENTS, ROADWAYS AND VISIBLE ENCROACHMENTS, IF ANY, TO THE BEST OF MY KNOWLEDGE AND BELIEF.

THIS SURVEY IS MADE FOR THE USE OF THE PRESENT OWNERS OF THE PROPERTY, AND ALSO THOSE WHO PURCHASE, MORTGAGE, OR GUARANTEE THE TITLE THERETO WITHIN ONE (1) YEAR FROM DATE HEREON.

David F. Abell

DAVID F. ABELL
WISCONSIN REGISTERED LAND SURVEYOR, S-1596

January 6, 1994

DATE: January 6, 1994 JOB NUMBER - 93281
NOTE: THIS IS NOT A CERTIFIED COPY UNLESS SEALED.