

PLAT OF SURVEY

of Lots 4036 thru 4042, Block 81, as designated and delineated on the map entitled "Map of Section "Three" of Pell Lake, Walworth County, Wisconsin", on file and of record in the office of the Register of Deeds for Walworth County, being a subdivision of part of Section 15, Township 1 North, Range 18 East of the 4th Principal Meridian, Town of Bloomfield, Walworth County, Wisconsin.

AMBIT LAND SURVEYING
 P.O. Box 42
 Bassett, WI. 53101
 414-537-4874

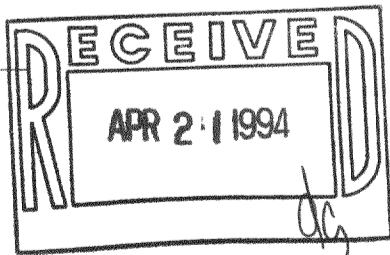
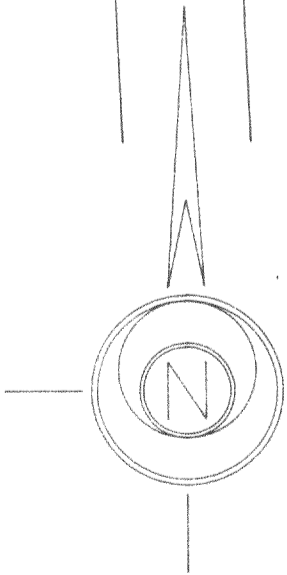
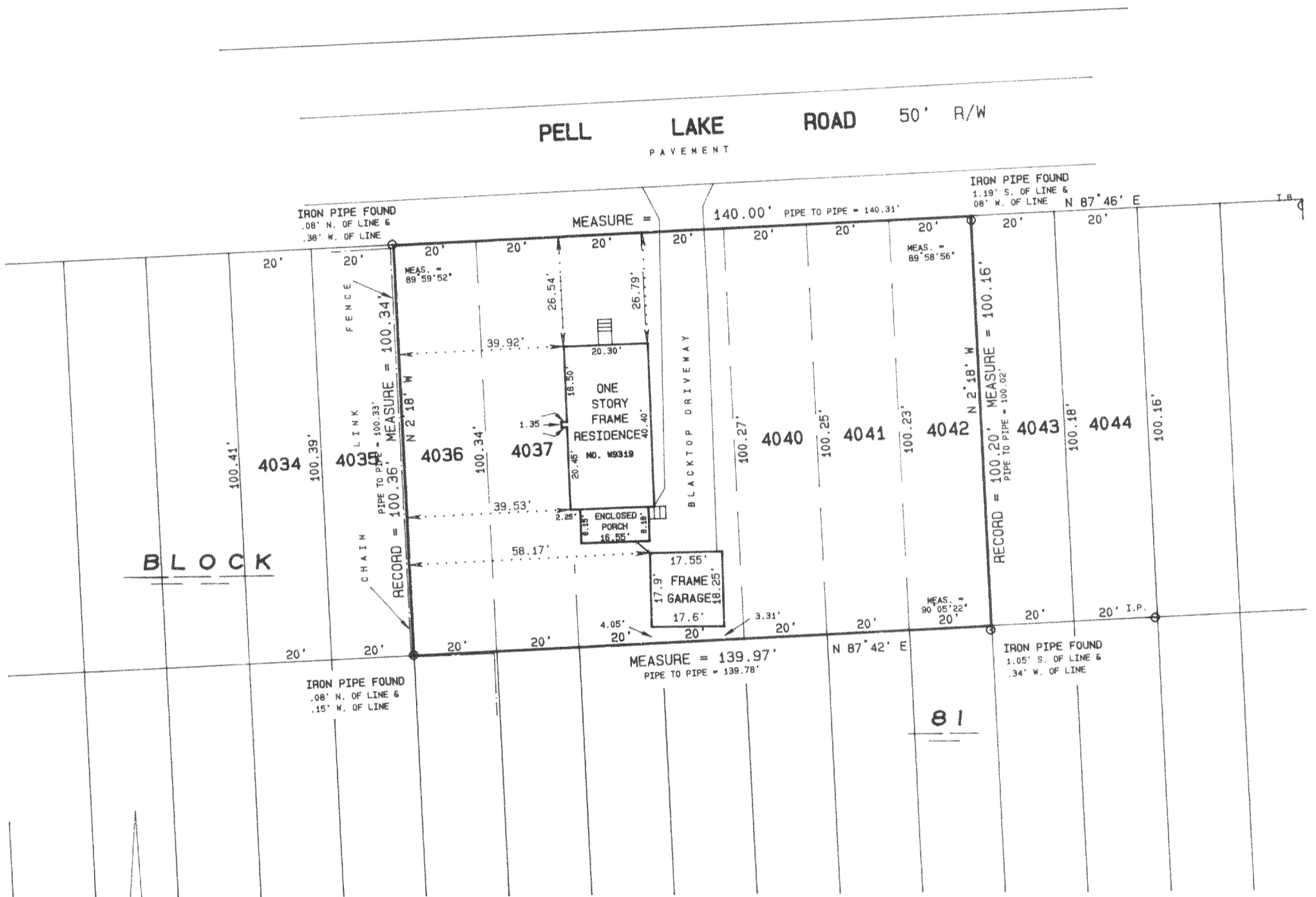

I hereby certify that I have surveyed the above described property and the above plat is a true representation thereof and shows the size and location of the property, its exterior boundaries, the location and dimensions of all visible structures thereon, boundary fences, apparent easements and roadways and visible encroachments, if any.

This survey is made for the exclusive use of the present owners of the property, and also those who purchase, mortgage, or guarantee the title thereto within one year from the date hereof.

SCALE 1 inch = 30 feet
 ORDERED BY B. Limosani / Lake Geneva Properties
 JOB NO. 93366

Dated at Bassett, Wisconsin this 6th day of OCTOBER 1993.

Mark A. Bolender
 Mark A. Bolender
 Wisconsin Registered Land Surveyor S - 1784

MPL-00845

118-1324