

WALWORTH COUNTY  
SURVEYING & MAPPING  
727 HENRY STREET  
LAKE GENEVA, WISCONSIN  
414-248-0505

PLAT OF SURVEY OF

LOTS 4 AND 5, BLOCK 1 OF NIPPERSINK PARK SUBDIVISION,  
ACCORDING TO THE RECORDED PLAT THEREOF IN THE OFFICE  
OF THE REGISTER OF DEEDS IN AND FOR WALWORTH COUNTY,  
WISCONSIN; SAID REAL ESTATE BEING SITUATE IN THE TOWNSHIP  
OF BLOOMFIELD.

ORDERED BY: RE/MAX GENEVA REALTY, LTD.  
RT. 1, BOX 360  
LAKE GENEVA, WISCONSIN  
53147

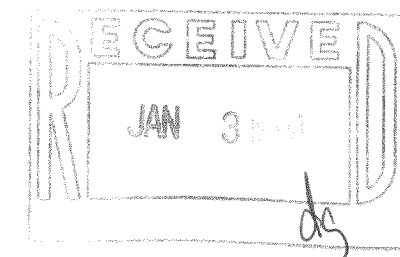
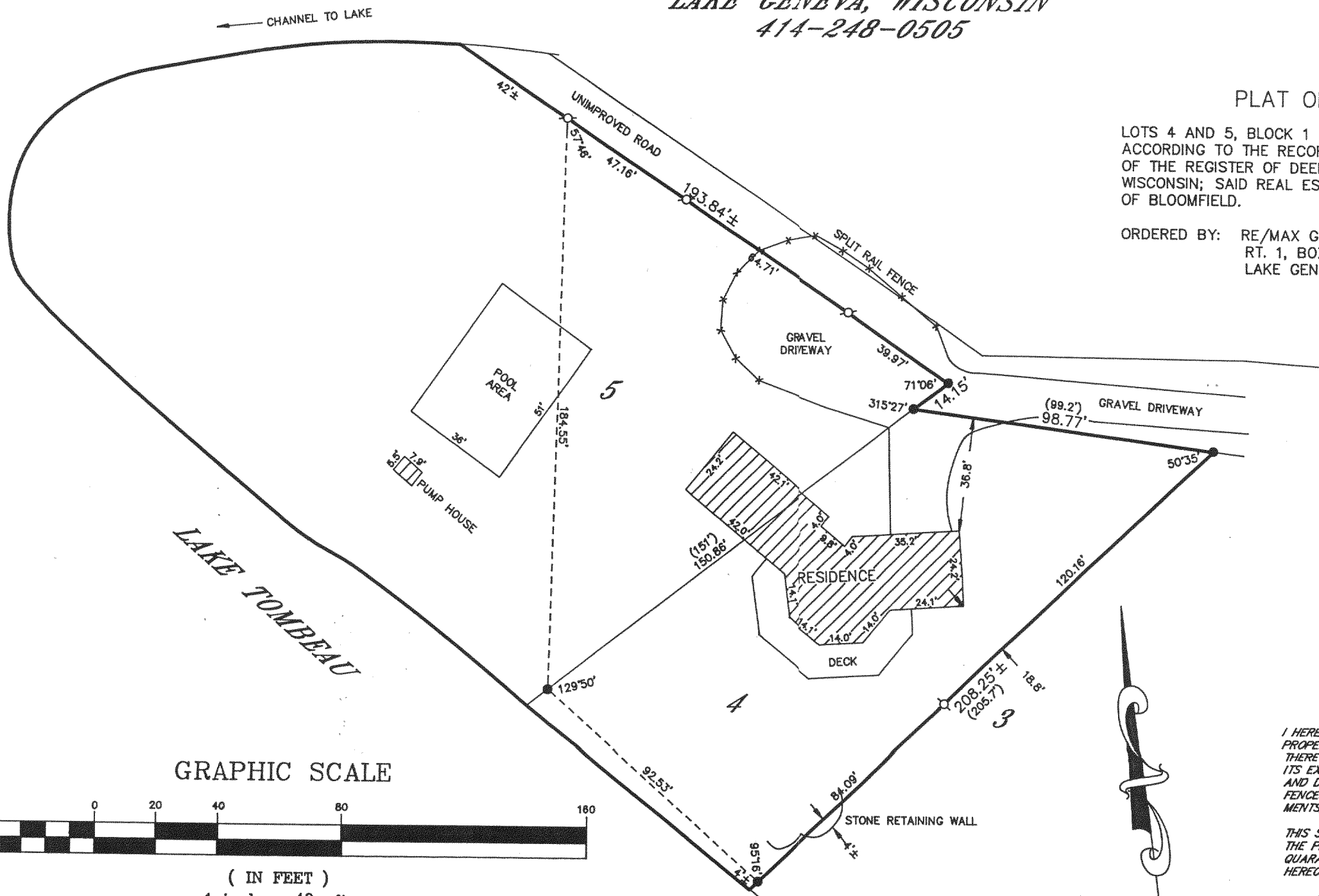

I HEREBY CERTIFY THAT I HAVE SURVEYED THE ABOVE DESCRIBED PROPERTY AND THAT THE ABOVE MAP IS A TRUE REPRESENTATION THEREOF AND SHOWS THE SIZE AND LOCATION OF THE PROPERTY, ITS EXTERIOR BOUNDARIES, THE LOCATION OF ALL VISIBLE STRUCTURES AND DIMENSIONS OF ALL PRINCIPAL BUILDINGS THEREON, BOUNDARY FENCES, APPARENT EASEMENTS, ROADWAYS AND VISIBLE ENCROACHMENTS, IF ANY, TO THE BEST OF MY KNOWLEDGE AND BELIEF.

THIS SURVEY IS MADE FOR THE USE OF THE PRESENT OWNERS OF THE PROPERTY AND ALSO THOSE WHO PURCHASE, MORTGAGE OR GUARANTEE THE TITLE THERETO WITHIN ONE (1) YEAR FROM DATE HEREOF.

*Robert M. Baerenwald*  
ROBERT M. BAERENWALD  
WISCONSIN REGISTERED LAND SURVEYOR, S-1508

Dec. 15, 1993  
DATE JOB NO. 4091

NOTE: THIS IS NOT A CERTIFIED COPY UNLESS SEALED.

MNP-4

118-1301