

WALWORTH COUNTY  
 SURVEYING & MAPPING  
 727 HENRY STREET  
 LAKE GENEVA, WISCONSIN  
 414-248-0505

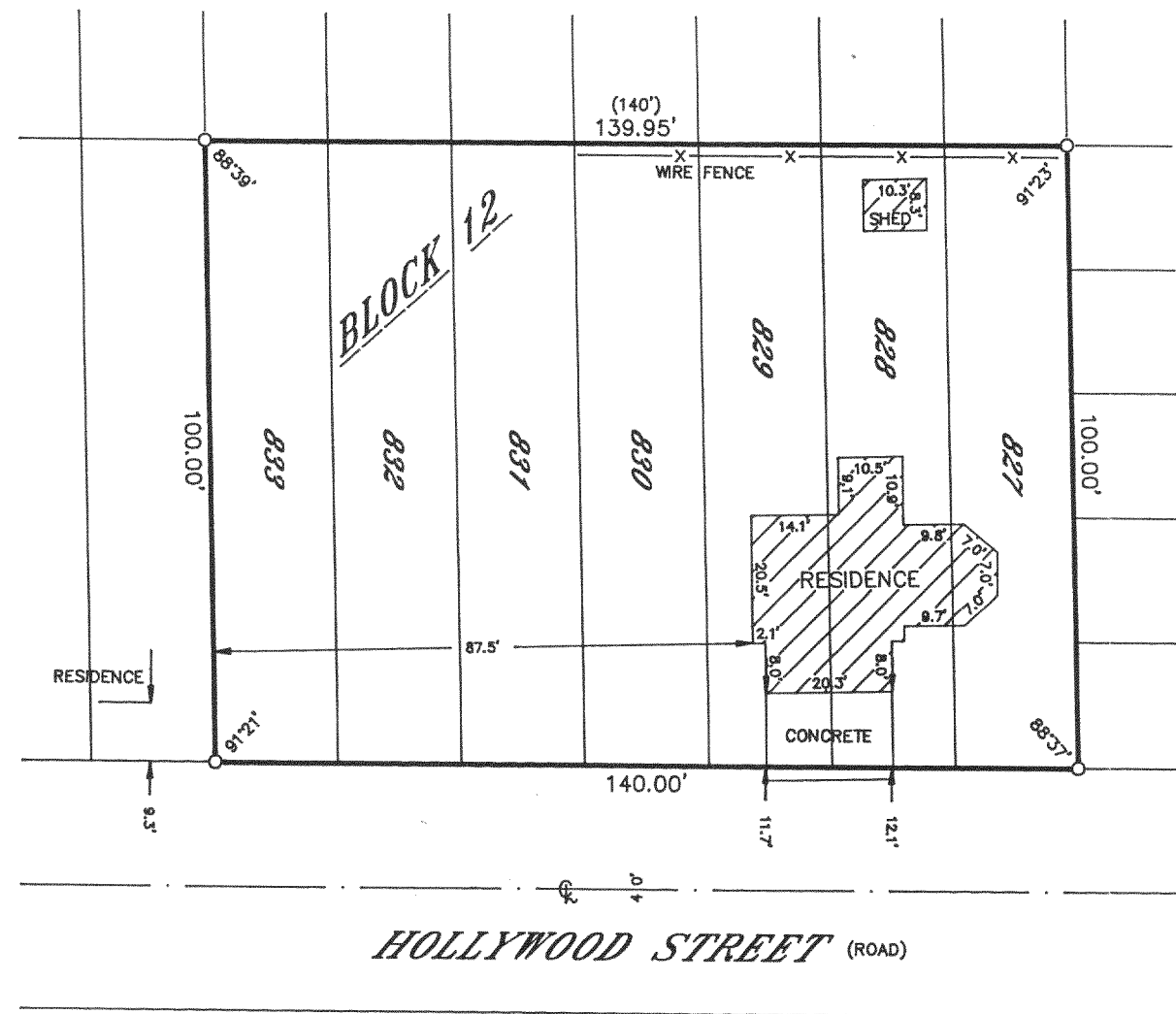

PLAT OF SURVEY OF  
 LOTS 827-833, BLOCK 12 OF PELL LAKE HIGHLANDS.  
 LOCATED IN T 1 N, R 18 E, WALWORTH COUNTY,  
 WISCONSIN.

ORDERED BY: JOEL RAMSDELL  
 P. O. BOX 641  
 PELL LAKE, WISCONSIN  
 53157

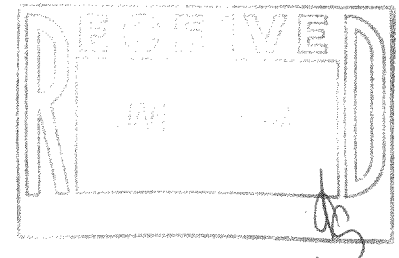

I HEREBY CERTIFY THAT I HAVE SURVEYED THE ABOVE DESCRIBED PROPERTY AND THAT THE ABOVE MAP IS A TRUE REPRESENTATION THEREOF AND SHOWS THE SIZE AND LOCATION OF THE PROPERTY, ITS EXTERIOR BOUNDARIES, THE LOCATION OF ALL VISIBLE STRUCTURES AND DIMENSIONS OF ALL PRINCIPAL BUILDINGS THEREON, BOUNDARY FENCES, APPARENT EASEMENTS, ROADWAYS AND VISIBLE ENCROACHMENTS, IF ANY, TO THE BEST OF MY KNOWLEDGE AND BELIEF.

THIS SURVEY IS MADE FOR THE USE OF THE PRESENT OWNERS OF THE PROPERTY AND ALSO THOSE WHO PURCHASE, MORTGAGE OR GUARANTEE THE TITLE THERETO WITHIN ONE (1) YEAR FROM DATE HEREOF.

*Robert M. Baerenwald*  
 ROBERT M. BAERENWALD  
 WISCONSIN REGISTERED LAND SURVEYOR, S-1508

Sept. 21, 1993  
 DATE JOB NO. 3966

NOTE: THIS IS NOT A CERTIFIED COPY UNLESS SEALED.

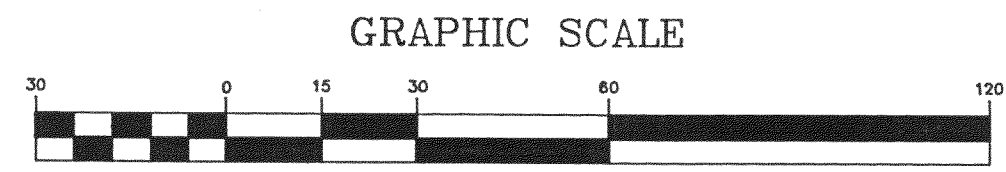

( IN FEET )  
 1 inch = 30 ft.  
 ♂-IRON PIPE FOUND  
 ∅-IRON ROD FOUND  
 ●-CONCRETE MONUMENT FOUND  
 ○-IRON PIPE PLACED  
 ( )-RECORDED AS