

KOLB LAND CONSULTING, INC.

LAND SURVEYING • SUBDIVIDING • LAND PLANNING

929 WILLIAMS STREET LAKE GENEVA, WISCONSIN 53147 414-248-3697

NOTE: BEARINGS ARE ASSUMED
AS SHOWN ON RECORDED
SUBDIVISION PLAT.

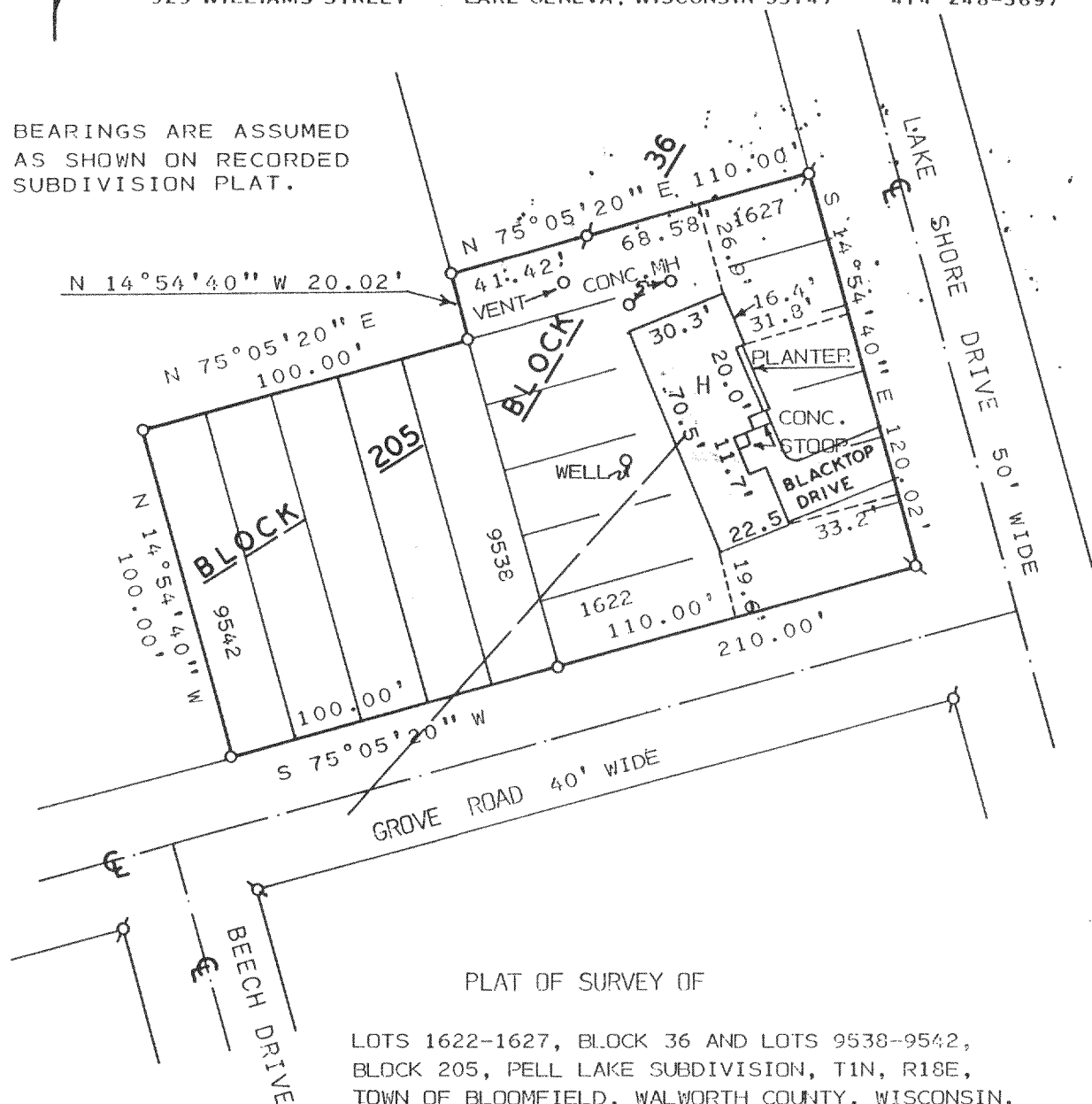

ORDERED BY: PRUDENTIAL PREFERRED PROPERTIES
709 S. LAKE SHORE DRIVE
LAKE GENEVA, WI 53147

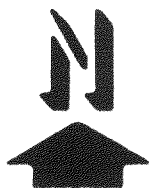
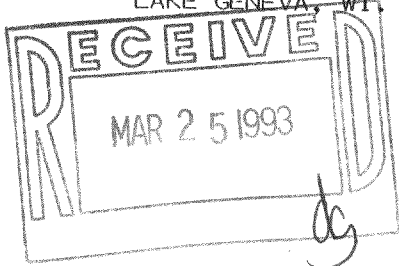

SCALE: 1" = 50'

LEGEND

- Ø - IRON PIPE FOUND
- o - IRON PIPE SET
- - OVERHEAD UTILITY LINE
- MH - CONCRETE MANHOLE
- H - HOUSE

MPL-355
MPL-1935

I HEREBY CERTIFY THAT I HAVE SURVEYED THE
ABOVE DESCRIBED PROPERTY AND THAT THE ABOVE
MAP IS A TRUE REPRESENTATION THEREOF AND
SHOWS THE SIZE AND LOCATION OF THE PROPERTY,
ITS EXTERIOR BOUNDARIES, THE LOCATION OF ALL
VISIBLE STRUCTURES AND DIMENSIONS OF ALL
PRINCIPAL BUILDINGS THEREON, BOUNDARY FENCES,
APPARENT EASEMENTS, ROADWAYS AND VISIBLE
ENCROACHMENTS, IF ANY, TO THE BEST OF MY
KNOWLEDGE AND BELIEF.

THIS SURVEY IS MADE FOR THE USE OF THE
PRESENT OWNERS OF THE PROPERTY, AND ALSO
THOSE WHO PURCHASE, MORTGAGE, OR GUARANTEE
THE TITLE THERETO WITHIN ONE (1) YEAR FROM
DATE HEREOF. THIS SURVEY IS NOT VALID UNLESS
THE SURVEYOR'S SIGNATURE IS IN RED,

HAROLD H. KOLB

WISCONSIN REGISTERED LAND SURVEYOR, S-187

DATE APRIL 15, 1992

REVISED

REVISED

118-1178

1-18-MPL-01935