

HAROLD H. KOLB

REGISTERED PROFESSIONAL LAND SURVEYOR
LAKE GENEVA, WISCONSIN

BIRCHWOOD ROAD

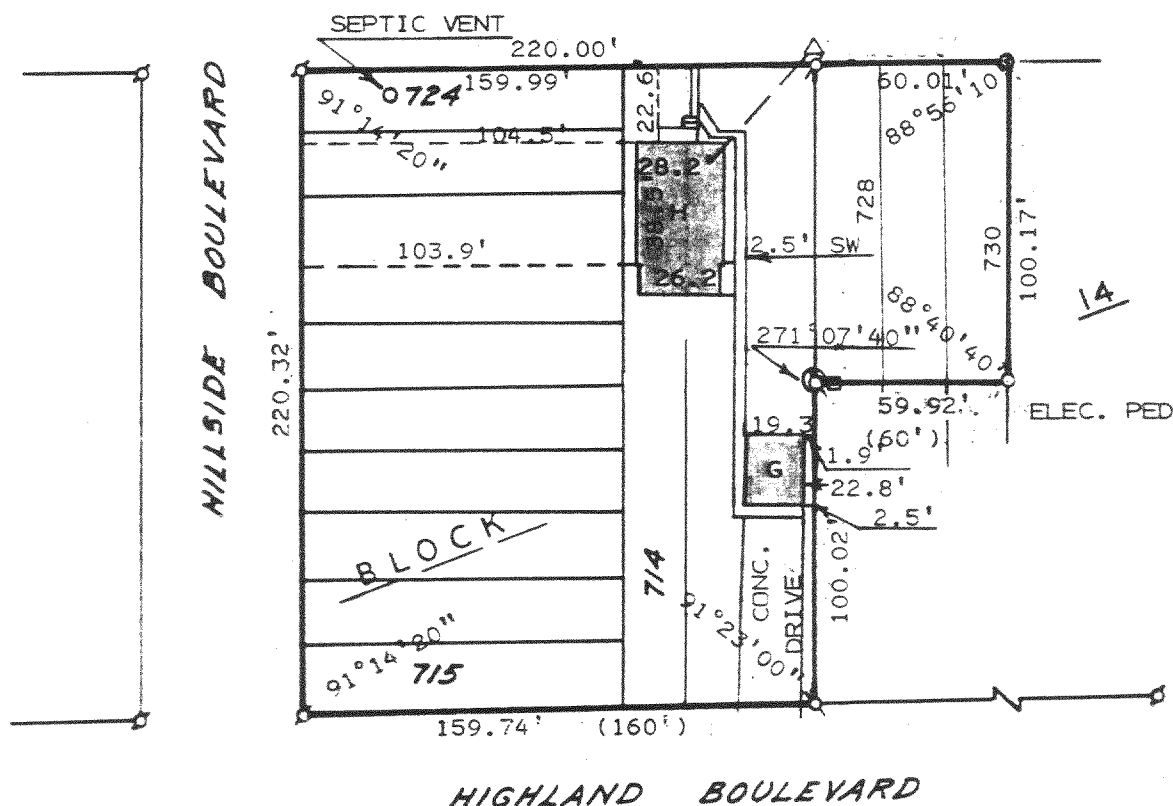

PLAT OF SURVEY OF

Lots 712-730, Block 14, Pell Lake Highlands,
a subdivision located in Section 16, T 1 N,
R 18 E, Walworth County, Wisconsin.

N

SCALE 1" = 60'

LEGEND

- Ø - IRON PIPE FOUND
- - IRON PIPE PLACED
- - CONCRETE MONUMENT
- x - SPIKE
- () - AS RECORDED
- H - HOUSE
- G - GARAGE
- SW - SIDEWALK
- △ - UTILITY POLE
- - - OVERHEAD UTILITY LINE

NOTE: RELOCATED IRON PIPE AS SHOWN ON PLAT, 6-13-91.

ORDERED BY: ALBERT JOHNSON EST. % HERBERT JOHNSON

P.O. BOX 736

PELL LAKE, WI. 53157

I, HAROLD H. KOLB, DO HEREBY CERTIFY THAT I HAVE
SURVEYED THE PROPERTY HEREON DESCRIBED ACCORDING
TO THE OFFICIAL RECORDS, AND THAT THE PLAT HEREON
IS A CORRECT REPRESENTATION OF THE LOT LINES, and that
there are no encroachments on said property.

Harold H. Kolb

HAROLD H. KOLB

WISCONSIN REGISTERED LAND SURVEYOR, S-187

DATE August 17, 1966

REVISED: JUNE 13, 1991

