

PLAT OF SURVEY

66' Wide
North Bloomfield Road

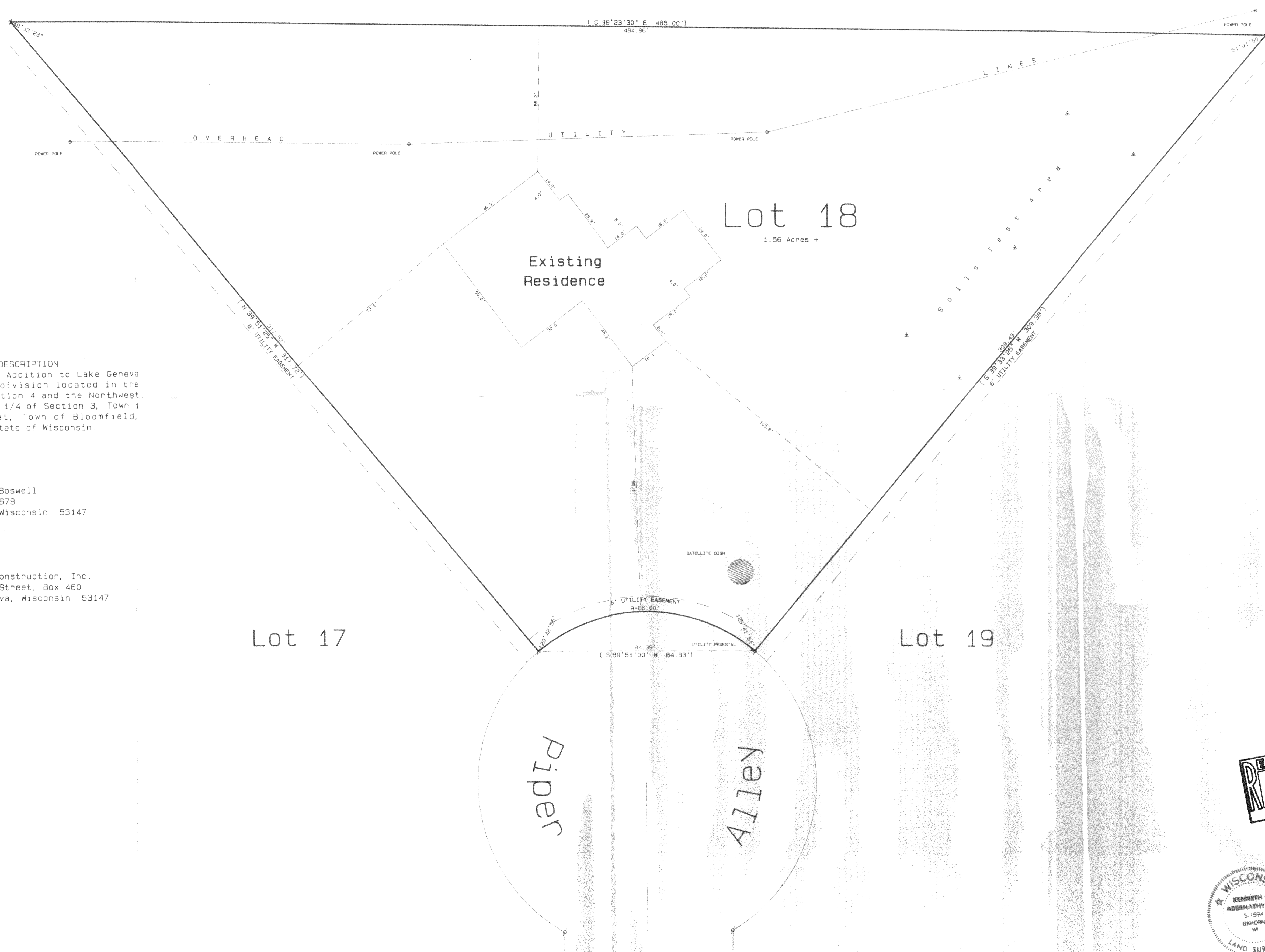

LEGAL DESCRIPTION
 Lot 18 of the First Addition to Lake Geneva Aire Estates, A Subdivision located in the Southeast 1/4 of Section 4 and the Northwest 1/4 of the Southwest 1/4 of Section 3, Town 1 North, Range 18 East, Town of Bloomfield, County of Walworth, State of Wisconsin.

Owners: Ken & Mickey Boswell
 Route 3, Box 678
 Lake Geneva, Wisconsin 53147

Ordered by: Wintree Construction, Inc.
 704 Main Street, Box 460
 Lake Geneva, Wisconsin 53147

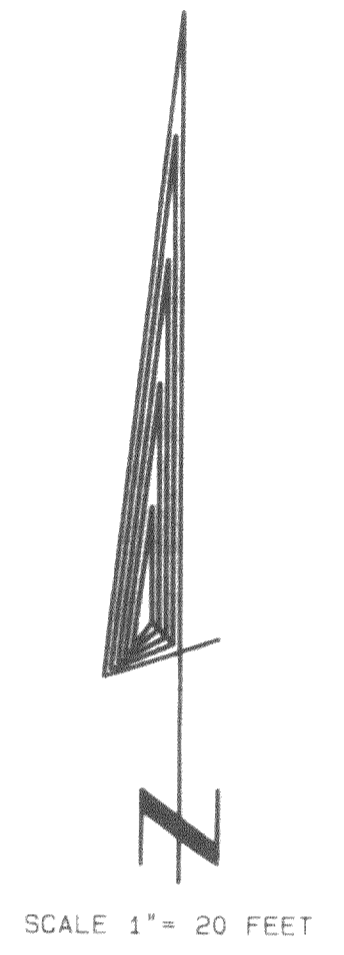

- Legend**
- FOUND IRON PIPE
 - FOUND IRON ROD
 - FOUND BRASS CAPPED MONUMENT
 - FOUND CONCRETE MONUMENT
 - CHISEL CUT IN CONCRETE
 - SET IRON ROD, 24" LONG, WEIGHING 1.5 LBS./LINEAL FT., 3/4" DIA.
 - SET IRON ROD, 30" LONG, WEIGHING 4.5 LBS./LINEAL FT., 1 1/16" DIA.
 - (---) RECORDED AS DIMENSION
 - - - - - EXISTING FENCE

RECEIVED
 MAY 12 1992

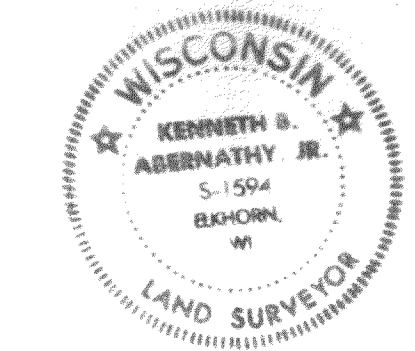

I hereby certify that I have surveyed the above described property and that the above map is a true representation thereof and shows the size and location of the property, its exterior boundaries, the location of all visible structures and dimensions of all principal buildings thereon, boundary fences, apparent easements, roadways and visible encroachments, if any.

This survey is made for the use of the present owners of the property, and also those who purchase, mortgage, or guarantee the title thereto within one year from date hereof.

Kenneth B. Abernathy Jr.
 KENNETH B. ABERNATHY, JR.
 WISCONSIN REGISTERED LAND SURVEYOR,
 S-1594

Date: September 10, 1991 Job No. 1991.904
 revised 10/17/91 "AS BUILT RESIDENCE"