

# PLAT OF SURVEY

of Lots 854 through 858 inclusive, Block 14 of PELL LAKE ADDITION, being a subdivision of part of the West Half of the Southwest Quarter of Section 14 and part of the North Half of the North Half of the Northwest Quarter of Section 23, Township 1 North, Range 18 East of the Fourth Principal Meridian, according to the recorded plat thereof in Volume 8 of Plats on page 28, Walworth County Records, Walworth County, Wisconsin.

AMBIT LAND SURVEYING  
 P.O. Box 42  
 Bassett, WI. 53101  
 414-537-4874

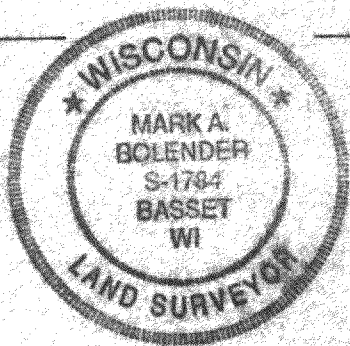
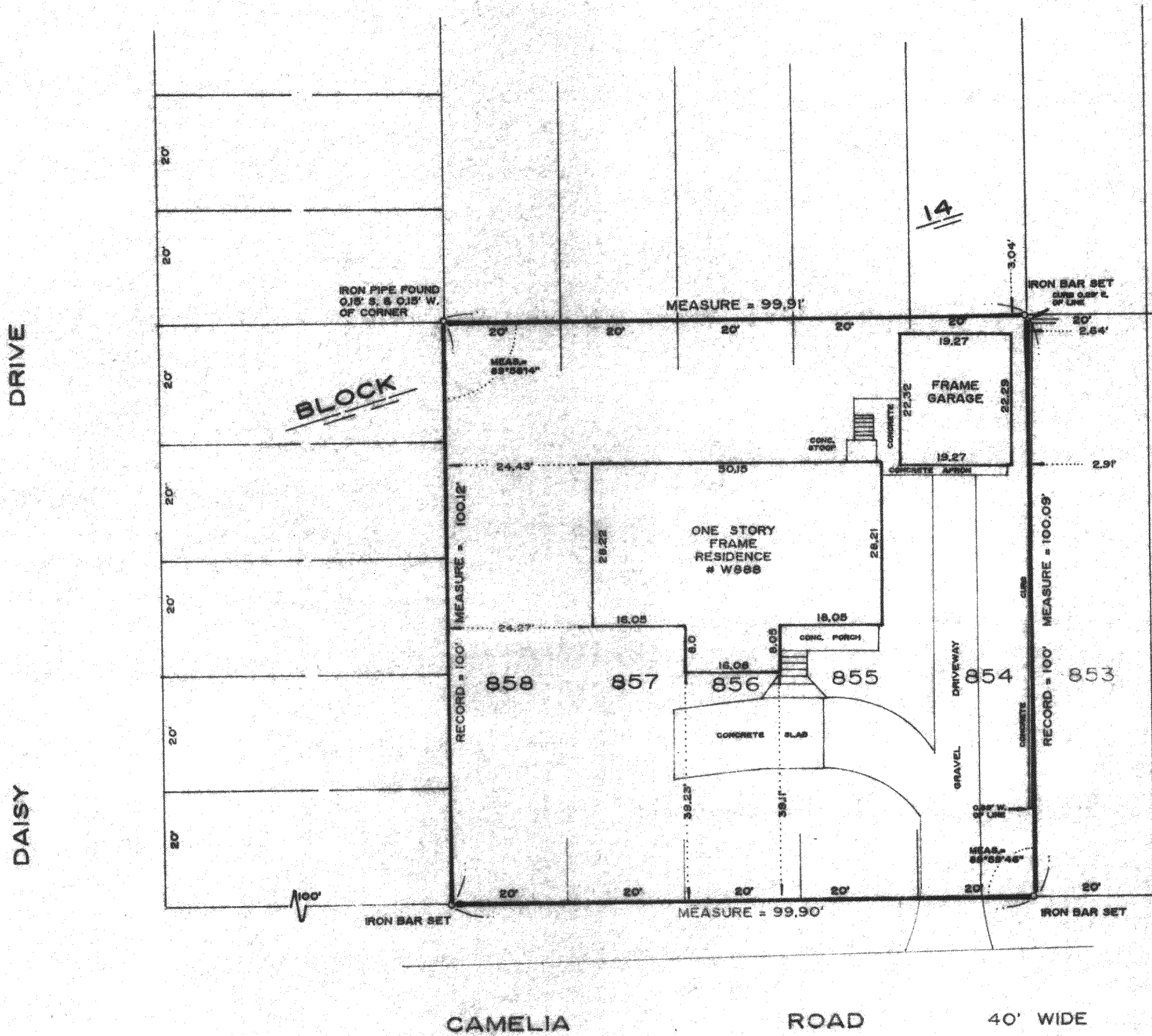

I hereby certify that I have surveyed the above described property and the above plat is a true representation thereof and shows the size and location of the property, its exterior boundaries, the location and dimensions of all visible structures thereon, boundary fences, apparent easements and roadways and visible encroachments, if any.

This survey is made for the exclusive use of the present owners of the property, and also those who purchase, mortgage, or guarantee the title thereto within one year from the date hereof.

Dated at Bassett, Wisconsin this 26<sup>th</sup> day of FEBRUARY 1991.

*Mark A. Bolender*  
 Mark A. Bolender  
 Wisconsin Registered Land Surveyor S - 1784

SCALE 1" = 20'  
 ORDERED BY M. Horgan / REALTY WORLD  
 JOB NO. 91016 / Keith Johnson Realty, Inc.

