

LOTS 474 THRU 478 IN BLOCK 9, OF SECTION 1 OF PELL LAKE SUBDIVISION, IN THE TOWN OF BLOOMFIELD, WALWORTH COUNTY, WISCONSIN.

SCALE 1" = 30'

Ø = IRON PIPE STAKE FOUND.

DENOTES FENCE

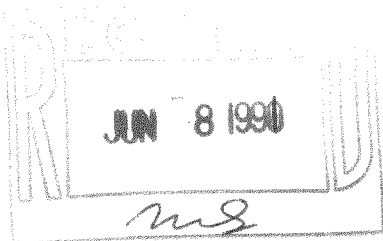

I have surveyed the above-described property, and the map hereon is a true representation thereof and shows the size and location of the property, its exterior boundaries, the location and dimensions of all visible structures thereon, fences, apparent easements and roadways and visible encroachments, if any

This survey is made for the exclusive use of the present owners of the property, and also those who purchase, mortgage, or guarantee the title thereto, within one year from date hereof.

Dated at Burlington, this 20th day,
of MAY, 1991

John F. Degen, Land Surveyor S 242
589 N. Pine St. Burlington, WI 53105

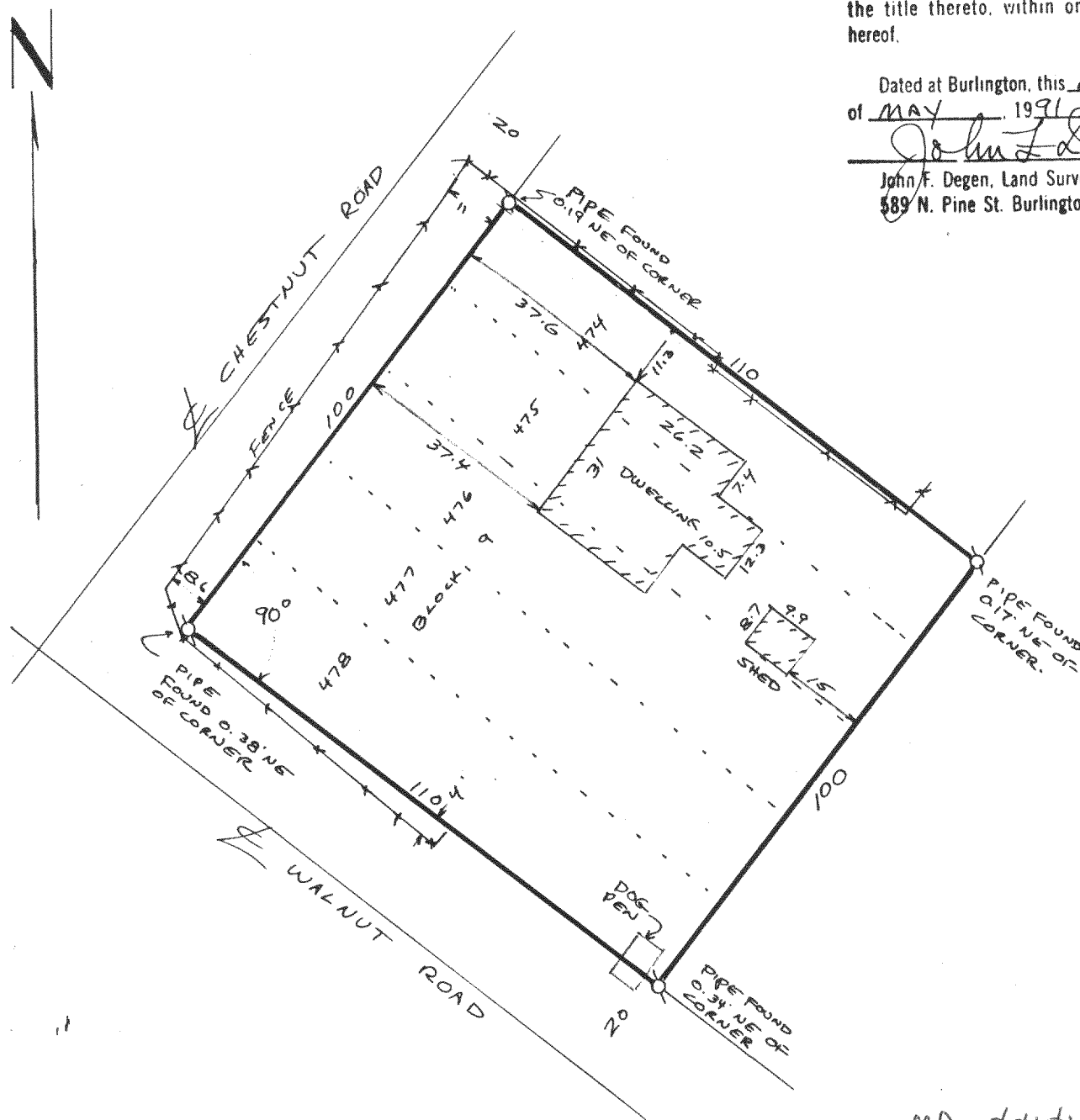

118-1000

MAPL 00104 16-E #6