

PLAT OF SURVEY

Located in the N. 1/2 SE. 1/4 of Section 26, T.1N., R.18E.,
Town of Bloomfield, Walworth County, Wisconsin.

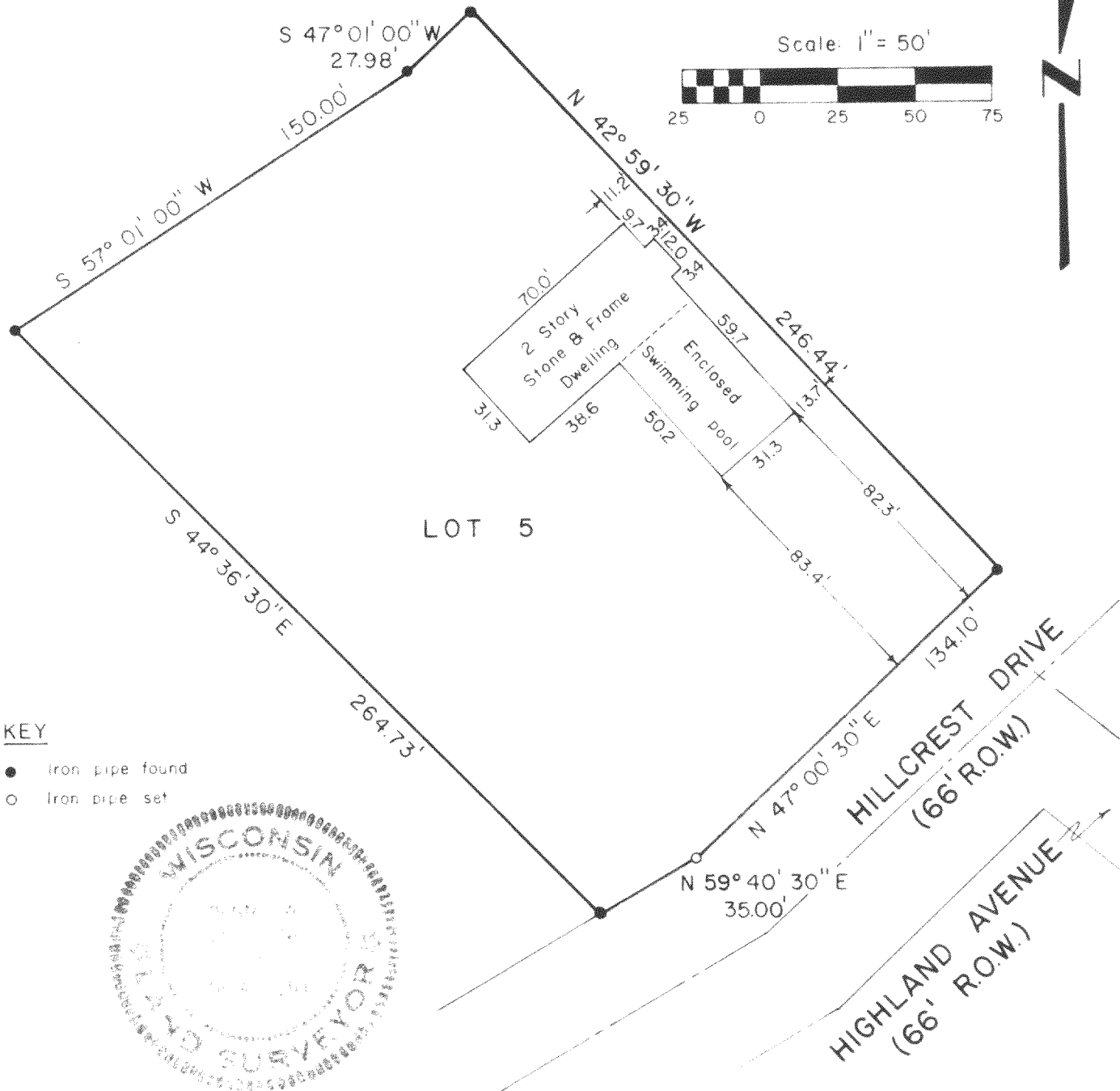

KEY

- Iron pipe found
- Iron pipe set

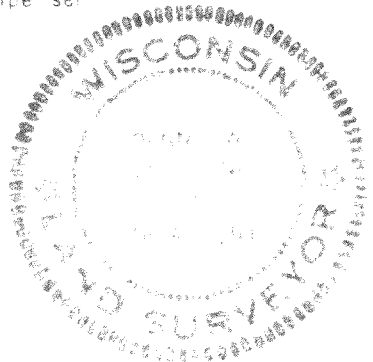

DESCRIPTION: Lot 5 of Gra-Den Woods, a subdivision of part of the N 1/2 of the SE 1/4 of Section 26, Township 1 North, Range 18 East of the Fourth Principal Meridian in Bloomfield Township, Walworth County, Wisconsin.

SURVEYOR'S CERTIFICATE

I have surveyed the above described property and the above map is a true representation thereof and shows the size and location of the property, its exterior boundaries, the location and dimensions of all visible encroachments. This survey is made for the exclusive use of the present owners of the property, and also those who purchase, mortgage, or guarantee the title thereto within one (1) year from date hereof and as to them I warrant the accuracy of said survey and map.

Date July 17, 1978

Dennis W. Valentine
Dennis W. Valentine, RLS 1419

SURV

Prepared By VALENTINE AND ASSOCIATES, INC. DELAVAN, WISCONSIN	Prepared For JEAN RUEHLMAN GENOA CITY, WISCONSIN	Date 7/17/78	Sheet Number 1 of 1
		Job Number 7883	Reference File

599
Dw-5

118-599