

PREPARED FOR:
 DIANE KRAUSE
 SHORWEST REALTY
 LAKE GENEVA, WI. 53147

PLAT OF SURVEY

- OF -

PATHFINDER SURVEYING INC.
 (formerly)
 J.K. SURVEYING INC.
 P.O. BOX 322
 LAKE GENEVA, WI. 53147
 WWW.PATHFINDERSURVEYING.NET
 262-248-8303

LOT 3 GRA DEN WOODS, A SUBDIVISION LOCATED IN THE NORTH 1/2 OF THE SE 1/4 OF SECTION 26, TOWN 1 NORTH, RANGE 18 EAST, TOWN OF BLOOMFIELD, COUNTY OF WALWORTH AND STATE OF WISCONSIN.

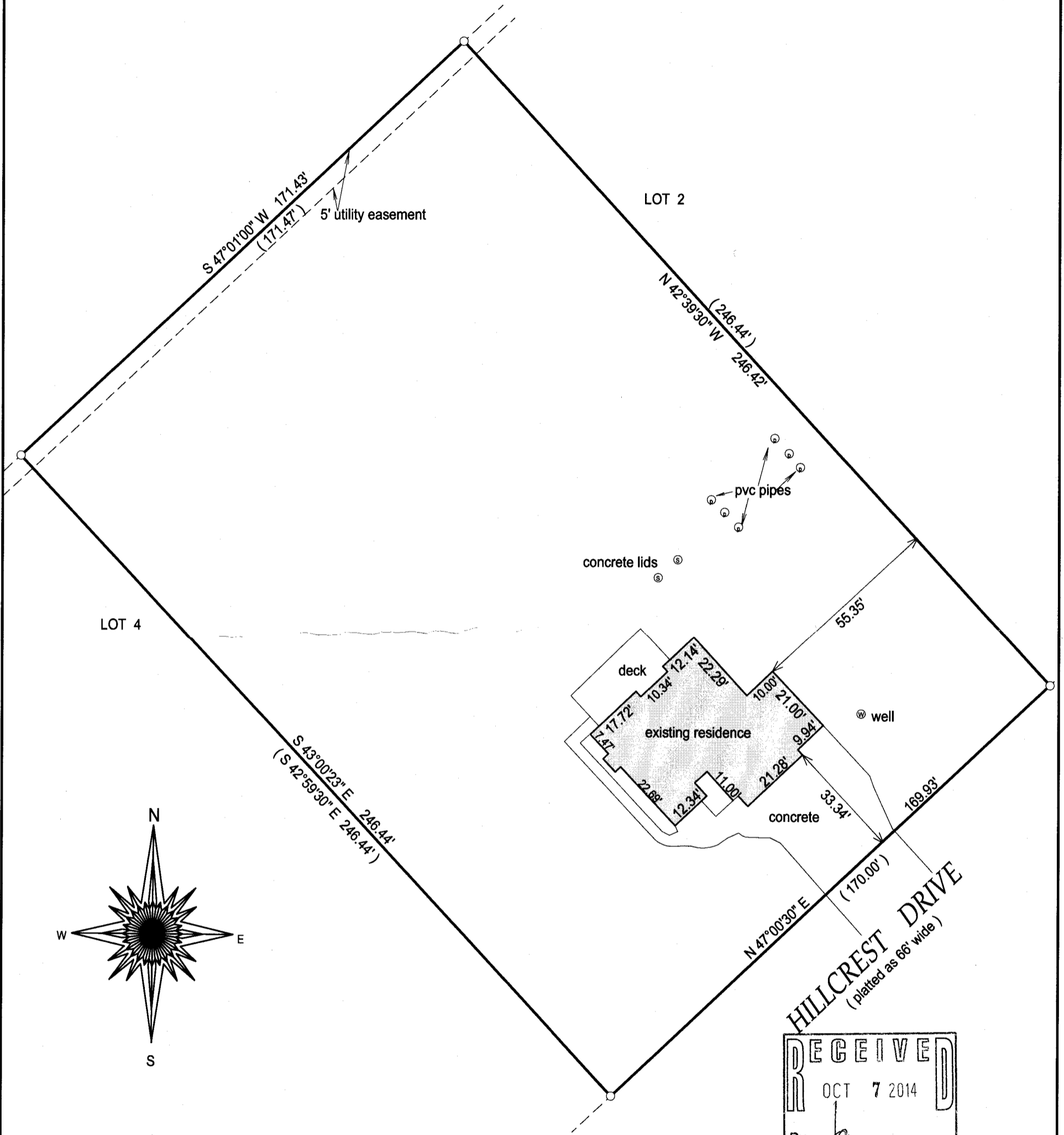

RECEIVED
 OCT 7 2014
 By *Jan*

- () = recorded as
- = found iron bar
- = found iron pipe
- = set iron pipe
- = set iron bar

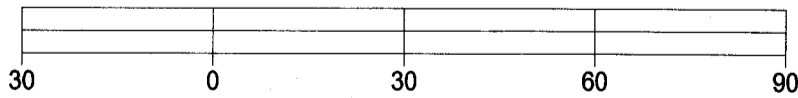

BASIS OF BEARING OF THIS PLAT: THE NORTHWESTERLY LINE OF HILLCREST DR. WAS ASSUMED TO BEAR N47°00'30" E AS SHOWN ON THE RECORD PLAT.

I hereby certify that I have surveyed the above- described property and the above map is a true representation thereof and shows the size and location of the property, its exterior boundaries, the location and dimensions of all structures thereon, fences, apparrant easements and roadways and visible encroachments if any.

This survey is made for the present owners of the property, and those who purchase, mortgage, or guarantee the title thereto, within one year from the date hereof.

SCALE 1" = 30'
 JOB # 14-187
 TAX ID #
 MGDW00003

DATED THIS 20TH DAY OF AUGUST, 2014.

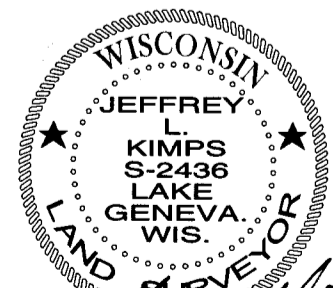

Jeffrey L. Kimps
 JEFFREY L. KIMPS S - 2436
 Wisconsin Registered Land Surveyor
 (original if signed in red)

MGdW -3

118-3183