

DEGEN-FOAT SURVEYING LLC  
 100 SOUTH SECOND STREET  
 WATERFORD, WISCONSIN  
 (262)534-5404 (FAX)534-2022

059052  
 059052S1.DWG

PLAT OF SURVEY

LOT 3 OF GRA DEN WOODS, A RECORDED SUBDIVISION LOCATED IN THE NORTH 1/2 OF THE  
 SOUTHEAST 1/4 OF SECTION 26, TOWN 1 NORTH, RANGE 18 EAST, TOWN OF BLOOMFIELD,  
 WALWORTH COUNTY, WISCONSIN. ACCORDING TO THE RECORDED PLAT THEREOF.

• REFER TO CURRENT TITLE REPORT FOR EASEMENTS, RESTRICTIONS OR COVENANTS OF RECORD THAT MAY AFFECT THIS LAND •  
 • ESPECIALLY THOSE NOT SHOWN ON THE RECORDED PLAT OF GRA DEN WOODS SUBDIVISION •

SURVEY PREPARED FOR:  
 MARC SRODULSKI  
 339 SOUTH WINDSOR DRIVE  
 ARLINGTON HEIGHTS, IL 60004

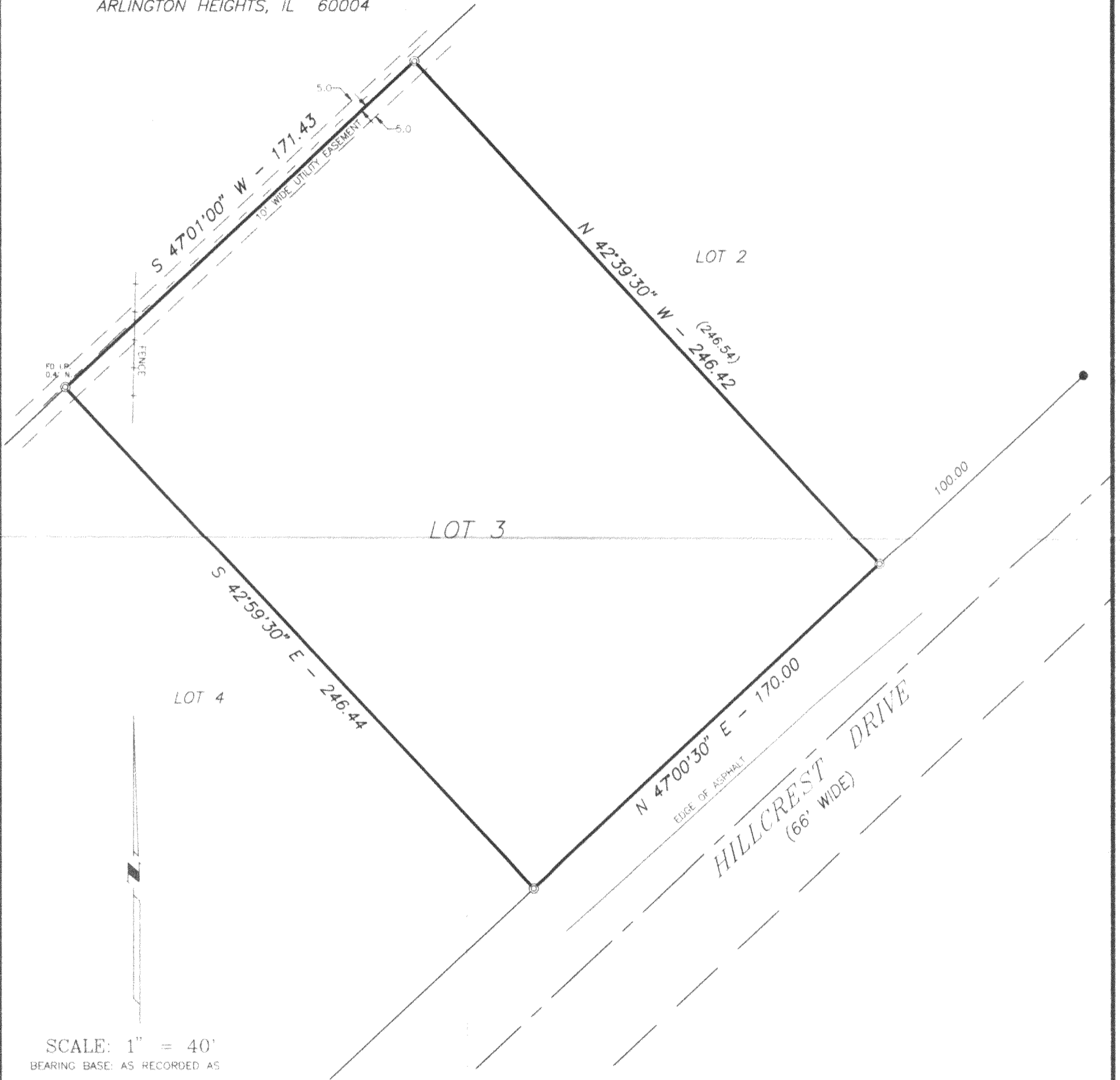

SCALE: 1" = 40'  
 BEARING BASE: AS RECORDED AS

LEGEND

- ⊙ - FOUND IRON PIPE
- - FOUND IRON ROD
- - SET IRON PIPE
- x— - FENCE
- ( ) - RECORDED AS

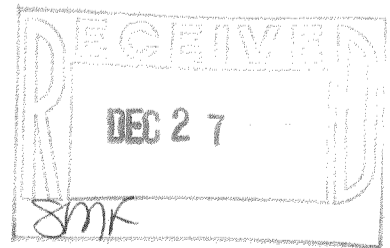
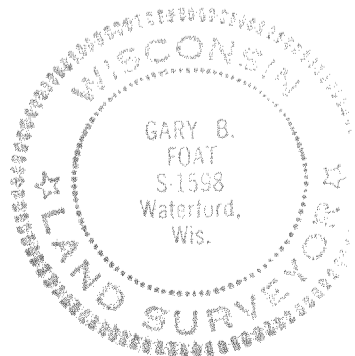

I HEREBY CERTIFY THAT I HAVE SURVEYED THE ABOVE DESCRIBED PROPERTY AND THE ABOVE MAP IS A TRUE REPRESENTATION THEREOF AND SHOWS THE SIZE AND LOCATION OF THE PROPERTY, THE LOCATION OF ALL VISIBLE STRUCTURES AND DIMENSIONS OF ALL PRINCIPAL BUILDINGS THEREON, BOUNDARY FENCES, APPARENT EASEMENTS, ROADWAY AND VISIBLE ENCROACHMENTS, IF ANY.

THIS SURVEY IS MADE FOR THE PRESENT OWNERS OF THE PROPERTY, AND ALSO THOSE WHO PURCHASE, OR GUARANTEE THE TITLE THERETO WITHIN (1) YEAR FROM THE DATE HEREOF.

DATED AT WATERFORD THIS 10th DAY OF MARCH 20 06

RECERTIFIED \_\_\_\_\_

*Gary B. Foat*

MGDW-3

118-2679