

PLAT OF SURVEY
-OF-

LOT 25 OF TUSCANY OF LAKE GENEVA, PHASE 2, LOCATED IN THE SOUTHEAST 1/4 OF THE SOUTHWEST 1/4 AND THE NORTHEAST 1/4 OF THE SOUTHWEST 1/4 OF SECTION 34, TOWNSHIP 2 NORTH, RANGE 18 EAST AND THE NORTHEAST 1/4 OF THE NORTHWEST 1/4 OF SECTION 3, TOWNSHIP 1 NORTH, RANGE 18 EAST, WALWORTH COUNTY, WISCONSIN.

SURVEY FOR: KERKMAN BROTHERS CONSTRUCTION

PROPOSED ADDRESS: _____

PROPOSED DWELLING WAS STAKED ON ACTUAL CORNERS WITH 10 FOOT CONTROL ON THE WESTERLY HOUSE LINE. THE CONTRACTOR WILL BE RESPONSIBLE TO FIELD VERIFY ALL STAKES FOR LOCATION AND DIMENSION PRIOR TO CONSTRUCTION. THIS OFFICE SHOULD BE NOTIFIED AT ONCE IF ANY DISCREPANCIES ARISE.

PROPOSED TOP OF FOUNDATION: _____

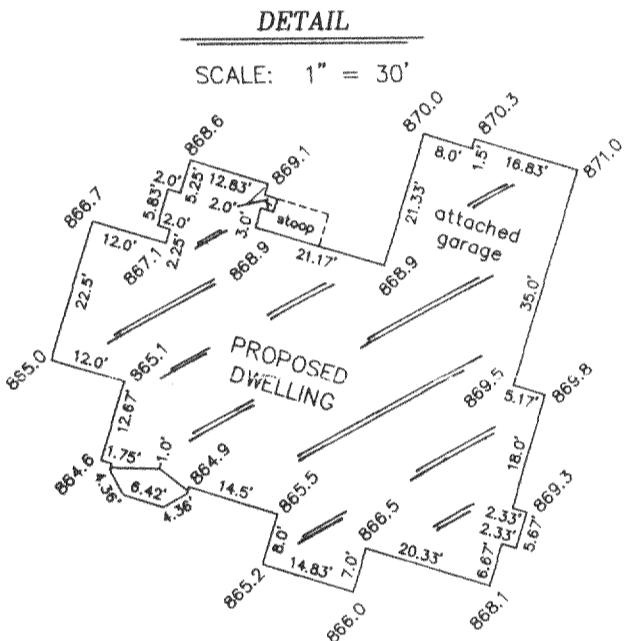
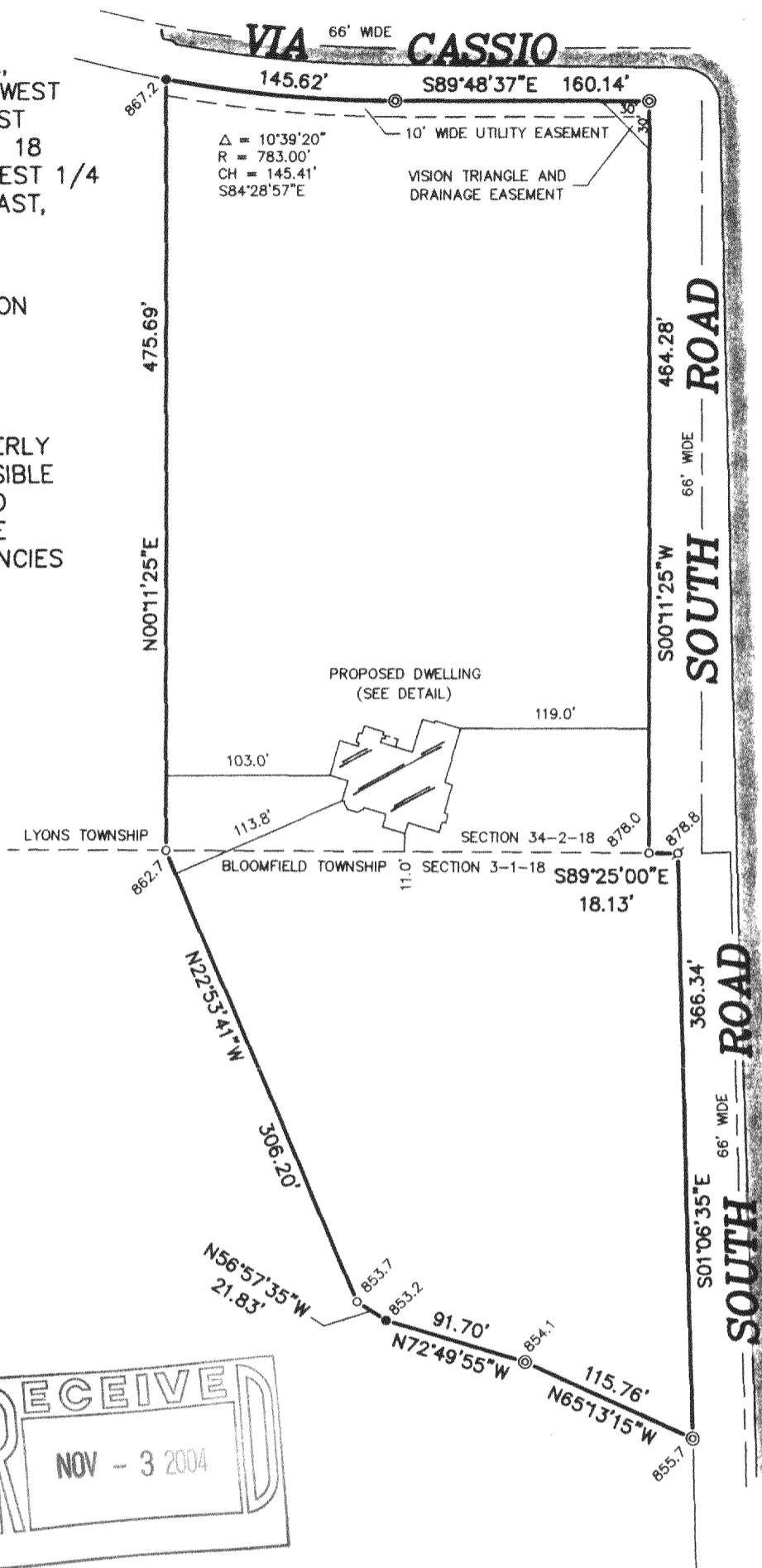

LEGEND

- ⊙ FOUND 2" DIA. IRON PIPE
- FOUND 1" DIA. IRON PIPE
- ⊘ FOUND 3/4" DIA. IRON ROD
- SET 1" DIA. IRON PIPE
- 868.0 EXISTING ELEVATION

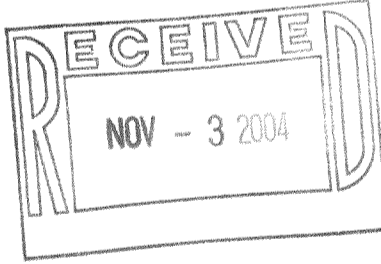

SCALE: 1" = 100'

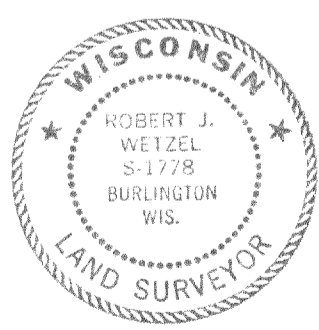

THIS IS NOT AN ORIGINAL PRINT UNLESS THIS SEAL IS RED.

Robert J. Wetzel
ROBERT J. WETZEL S-1778

AUGUST 17, 2004 DATE 6518 JOB NUMBER

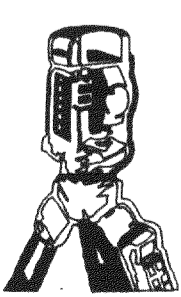

B.W. SURVEYING, INC.

LAND SURVEYS
MAPPING AND PLANNING
412 N. PINE STREET
BURLINGTON, WI 53105
(262)-767-0225

MTU2 00001 & NTU2 00001

118-2493