

FARRIS, HANSEN & ASSOCIATES, INC.  
 ENGINEERING, ARCHITECTURE, SURVEYING  
 7 RIDGWAY COURT - P.O. BOX 437, ELKHORN, WISCONSIN 53121  
 PHONE: (414) 723-2098 FAX: (414) 723-5886

PLAT OF SURVEY  
 LOT 27 OF GRA DEN WOODS  
 A SUBDIVISION LOCATED IN THE SE 1/4  
 SECTION 26, T. 1 N., R. 18 E.  
 WALWORTH COUNTY, WISCONSIN

WORK ORDERED BY: KEVIN GATES  
 W565 HIGHLAND ROAD  
 GENOA CITY, WISCONSIN 53128

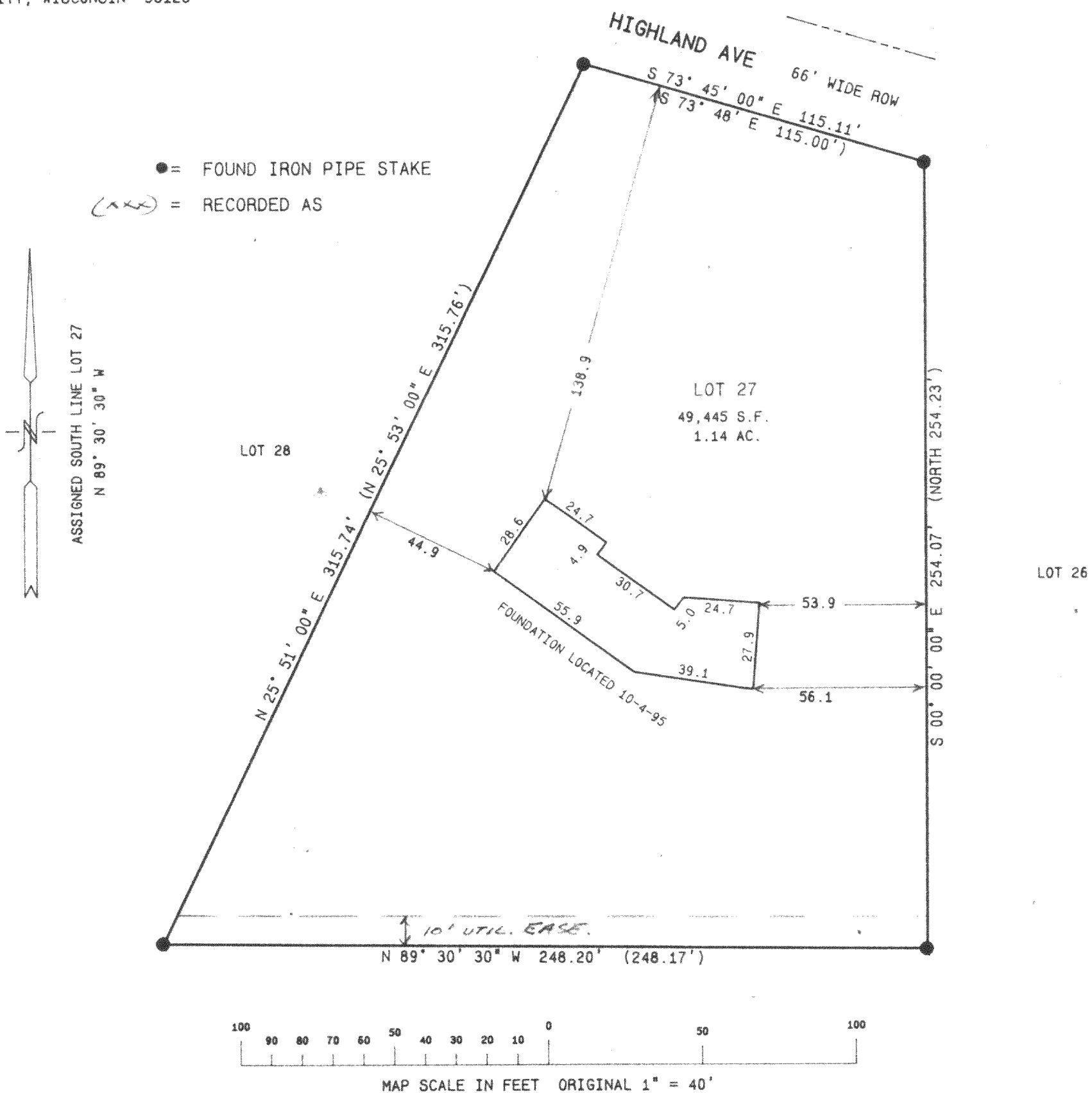

NOTE: COPIES OF THIS MAP TO WHICH THE FOLLOWING CERTIFICATE WILL APPLY ARE BLUE LINE PRINTS SHOWING SURVEYOR'S ORIGINAL SEAL AND SIGNATURE IN BLACK INK. COPIES BY ANY OTHER MEANS MAY HAVE ALTERATIONS WHICH DO NOT REPRESENT THE SURVEYOR'S WORK PRODUCT.

I HEREBY CERTIFY THAT THE ABOVE DESCRIBED PROPERTY HAS BEEN SURVEYED UNDER MY DIRECTION AND THAT THE ABOVE MAP IS A TRUE REPRESENTATION THEREOF AND SHOWS THE SIZE AND LOCATION OF THE PROPERTY AND ITS EXTERIOR BOUNDARIES. THIS SURVEY IS MADE FOR THE USE OF THE PRESENT OWNERS OF THE PROPERTY AND ALSO THOSE WHO PURCHASE, MORTGAGE, OR GUARANTEE THE TITLE THERETO WITHIN ONE YEAR FROM THE DATE HEREOF.

DATED: 10/13/95

*Peter S. Gordon*  
 PETER S. GORDON R.L.S. 2101

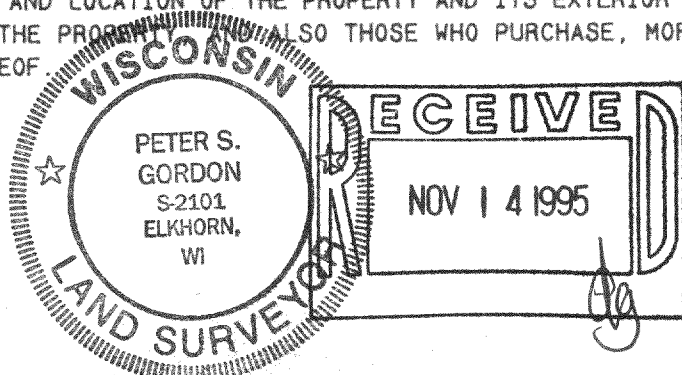

SHEET 1 OF 1  
 PROJ 4395

McDW-27

118-1480