

Plat of Survey

of

A lot line adjustment between Tax Parcel # B-26-8A and Lot 22 of Gra Den Woods located in the N1/2 of the SE1/4 of Section 26, T1N, R18E, Town of Bloomfield, Walworth County, Wisconsin more particularly described as follows: Begin at the SE corner of Lot 22 of Gra Den Woods thence North 244.87 feet; thence S89°30'30"E 50.00 feet; thence South 244.87 feet; thence N89°30'30"W 50.00 feet to the point of beginning.



Surveyed for: Mike Keshan ~ BEREAN GRACE CHURCH Bearings are referenced to
318 N. Broad St. Gra Den Woods.
Elkhorn, WI 53121

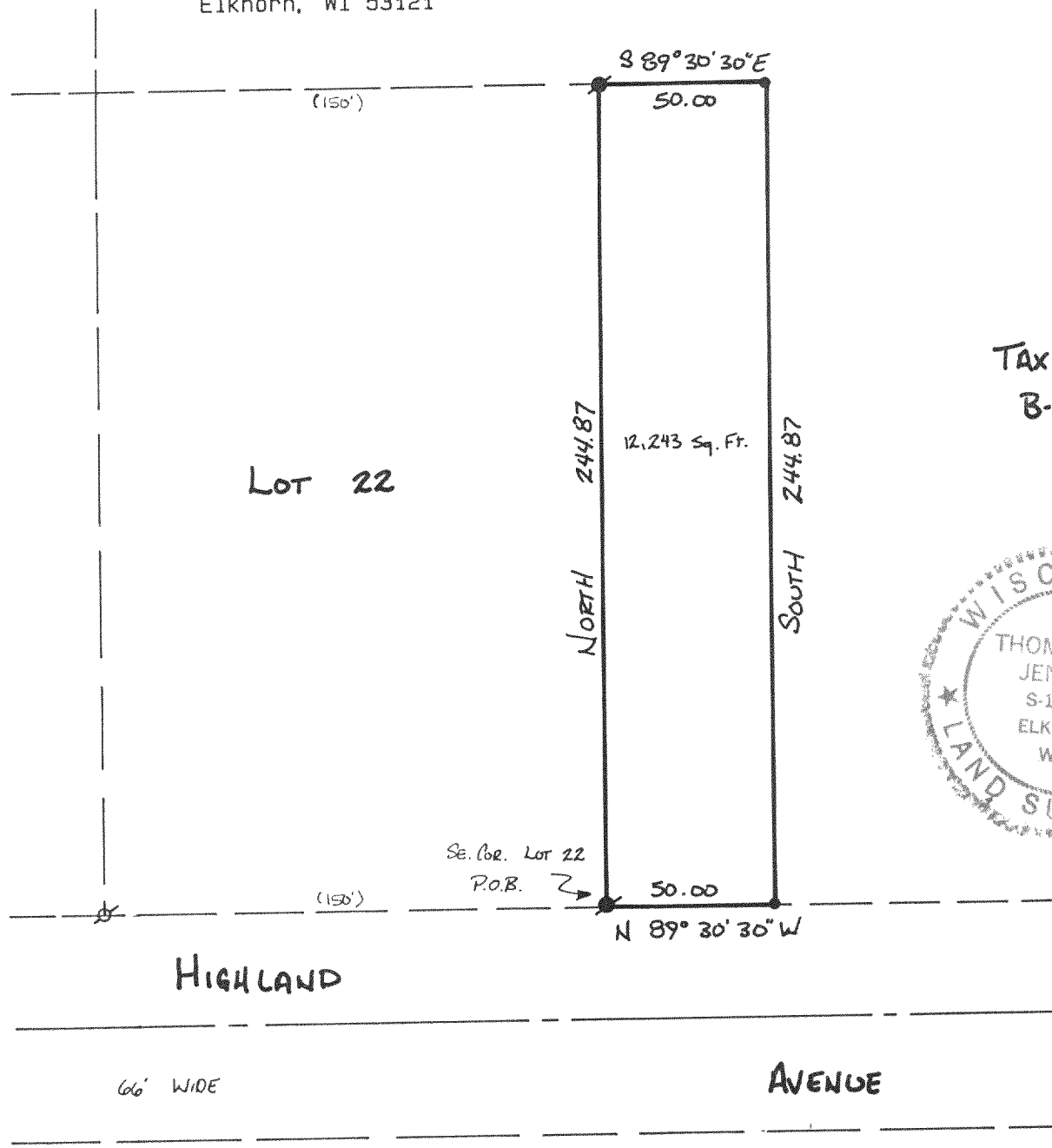

TAX PARCEL
B-26-8A.

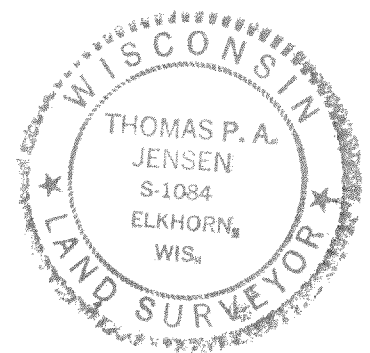

HIGHLAND

66' WIDE

AVENUE

Copyright © 1990 by Jensen Surveying & Mapping S.C.
All rights reserved. No part of this survey plat may be reproduced or transmitted in any form by any means - graphic, electronic, or mechanical, including photocopying, tracing, or information storage and retrieval systems - without permission in writing from Thomas P.A. Jensen.

I, Thomas P.A. Jensen, Wisconsin Registered Land Surveyor, do hereby certify that this survey was performed by me, or under my direction, in full compliance with the owner's/agent's instructions and Chapter A-E 7 of the Wisconsin Administrative Code ' Minimum Standards For Property Surveys ', and that this map is an accurate representation thereof to the best of my knowledge and belief.

Note: This survey plat is not certified unless signed and sealed in red ink.

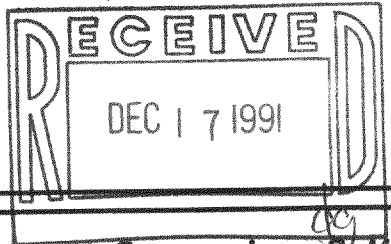

Thomas P.A. Jensen
Thomas P.A. Jensen R.L.S. 1084

Jensen Surveying & Mapping S.C. Mapping date: 9/17/90.
45 South Wisconsin Street P.O. Box 322 Revisions: _____
Elkhorn, Wisconsin. 53121.
(414) 723-3434

- Legend
- ⊗ Found iron pipe
 - Found iron rod
 - Set iron rod 3/4 dia.

Sheet 1 of 1 Sheets

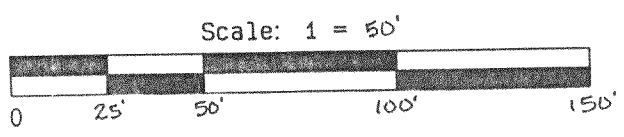

Job reference number:

1990.141 X
MC.DW 00022
MR 26 0008A1

118-1018