

WALWORTH COUNTY  
SURVEYING & MAPPING  
LAKE GENEVA, WISCONSIN

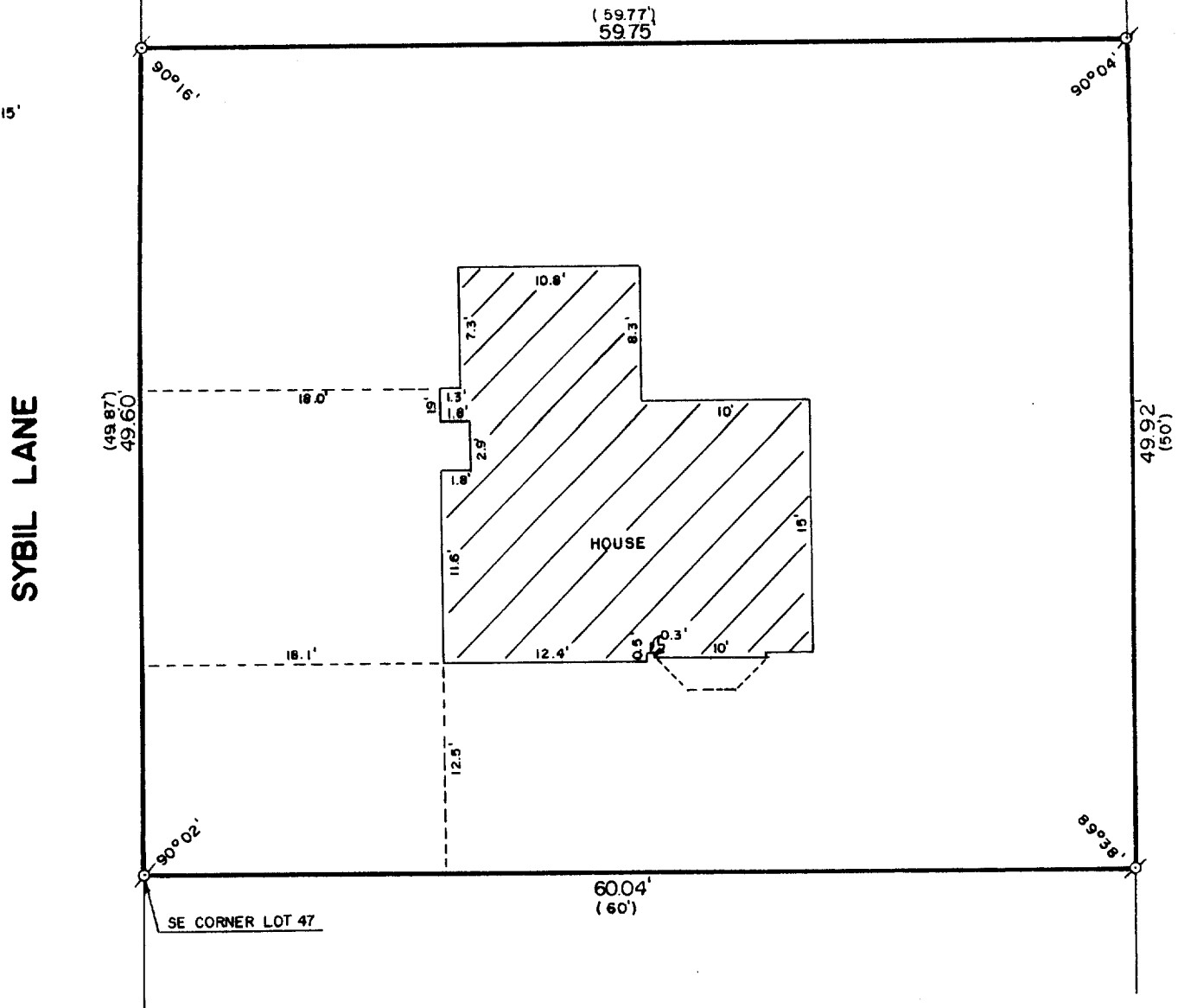

PLAT OF SURVEY OF

PART OF LARGE LOT 1 OF ROSS D. SILL'S SUBDIVISION OF LARGE LOT 2 OF CAMP SYBIL, WHICH SUBDIVISION IS LOCATED IN THE NORTHEAST FRACTIONAL QUARTER OF SECTION 18, T 1 N, R 17 E, WALWORTH COUNTY, WISCONSIN, DESCRIBED AS FOLLOWS: BEGINNING AT THE SOUTHEAST CORNER OF LOT 47 OF SAID ROSS D. SILL'S SUBDIVISION OF LARGE LOT 2, THENCE SOUTH ALONG THE DRIVE 49.87 FEET; THENCE WEST 59.77 FEET TO THE WEST LINE OF SAID LARGE LOT 1; THENCE NORTH 50.00 FEET TO THE SOUTHWEST CORNER OF SAID LOT 47; THENCE EAST ALONG SAID LOT 47, 60 FEET MORE OR LESS TO THE PLACE OF BEGINNING.

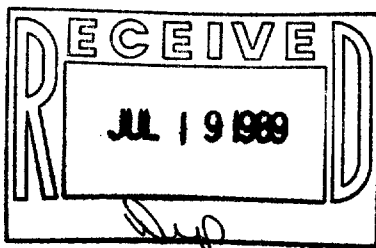

ORDERED BY: CHERYL A. MICK, ATTORNEY  
LAKE GENEVA, WISCONSIN

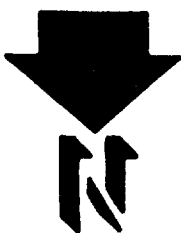

SCALE: 1"=10'

-IRON PIPE FOUND  
( )-RECORDED AS

I HEREBY CERTIFY THAT I HAVE SURVEYED THE ABOVE DESCRIBED PROPERTY AND THAT THE ABOVE MAP IS A TRUE REPRESENTATION THEREOF AND SHOWS THE SIZE AND LOCATION OF THE PROPERTY, ITS EXTERIOR BOUNDARIES, THE LOCATION OF ALL VISIBLE STRUCTURES AND DIMENSIONS OF ALL PRINCIPAL BUILDINGS THEREON, BOUNDARY FENCES, APPARENT EASEMENTS AND ROADWAYS AND VISIBLE ENCROACHMENTS, IF ANY.

THIS SURVEY IS MADE FOR THE EXCLUSIVE USE OF THE PRESENT OWNERS OF THE PROPERTY, AND ALSO THOSE WHO PURCHASE, MORTGAGE, OR GUARANTEE THE TITLE THERETO WITHIN ONE (1) YEAR FROM DATE HEREOF.

*Robert M. Baerenwald*  
ROBERT M. BAERENWALD  
WISCONSIN REGISTERED LAND SURVEYOR, S-1508

*May 30, 1989*  
DATE JOB NO. 1977

NOTE: THIS IS NOT A CERTIFIED COPY UNLESS SEALED.