

WALWORTH COUNTY  
SURVEYING & MAPPING  
LAKE GENEVA, WISCONSIN

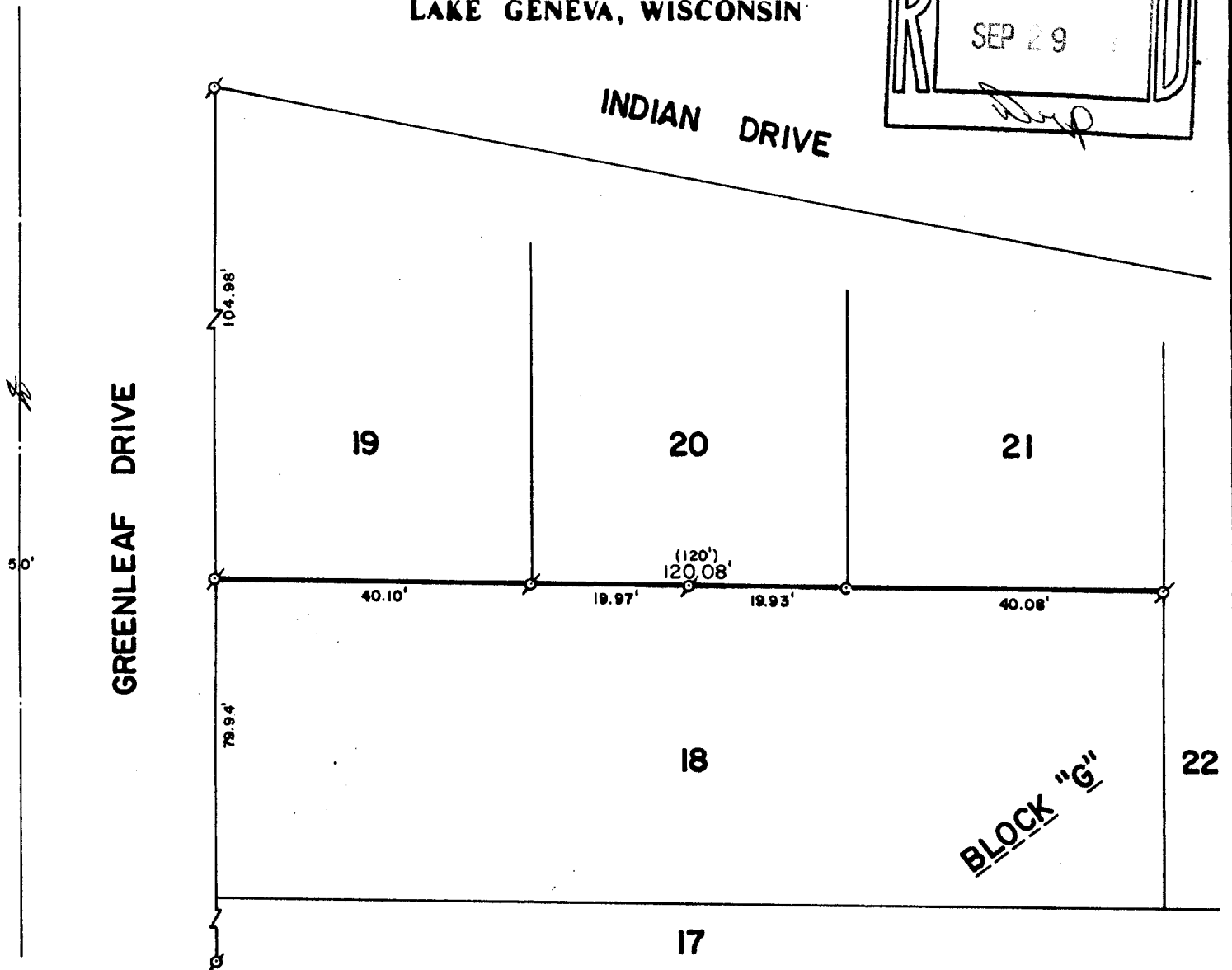
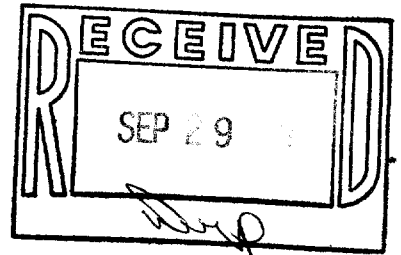

PLAT OF SURVEY OF

THE NORTH LINE OF LOT 18, BLOCK "G"  
OF CISCO BEACH, A SUBDIVISION LOCATED  
IN T 1 N, R 17 E, WALWORTH COUNTY,  
WISCONSIN.

ORDERED BY: GAIL MORCHI  
7417 CHESTERFIELD  
CRYSTAL LAKE, ILLINOIS 60012



SCALE: 1"=20'

⊘ - IRON PIPE FOUND  
c - IRON PIN FOUND  
( ) - RECORDED AS

I, ROBERT M. BAERENWALD, DO HEREBY CERTIFY THAT I  
HAVE SURVEYED THE PROPERTY HEREON DESCRIBED ACCORDING  
TO THE OFFICIAL RECORDS AND THAT THE PLAT HEREON IS A  
CORRECT REPRESENTATION OF THE PROPERTY LINES TO THE  
BEST OF MY KNOWLEDGE AND BELIEF.

Robert M. Baerenwald  
ROBERT M. BAERENWALD  
WISCONSIN REGISTERED LAND SURVEYOR, S-1508

Aug. 14, 1987  
DATE JOB NO. 1189

NOTE: THIS IS NOT A CERTIFIED COPY UNLESS SEALED.