

DUNHAM SURVEYING, S.C.  
SURVEYING & SUBDIVIDING  
DELAVER, WISCONSIN 53115

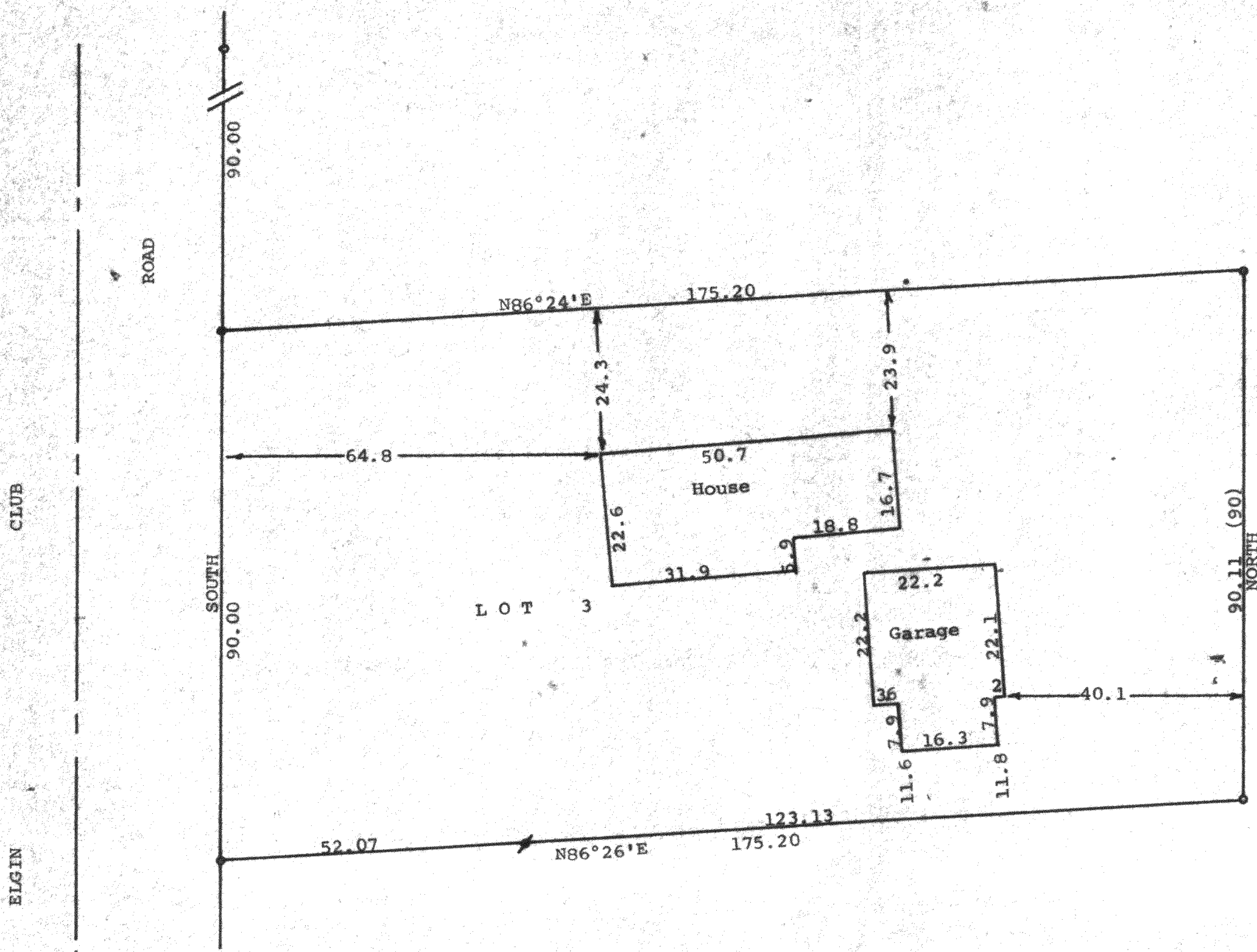

Scale - 1" = 20'  
 = 3/4" X 24" Iron Pipe Set  
 = 1 1/4" X 24" Iron Pipe Set  
 = 1 1/4" Iron Pipe Found  
 = rust mark found - 1 1/4" X 24" iron Pipe Set  
 (0.00) = recorded distance -  
 Bearings are referenced to the east line of Elgin Club Road with the recorded bearing of South  
 Survey ordered by:  
 Walker R. Allen  
 R. 5, Box 106  
 Lake Geneva, WI 53147

STATE OF WISCONSIN) ss  
 COUNTY OF WALWORTH)

I, George T. Dunham, Surveyor, certify that I have surveyed the property described as follows:

Lot 3 in Odden Park Subdivision, located in Govt. Lot 4 and in the NW 1/4 of the NW 1/4 of Section 4, T 1 N, R 17 E, Walworth County, Wisconsin,

and that the map shown hereon is a correct representation thereof and shows the size and location of the property, its exterior boundaries, the location of all visible structures and dimensions of all principal buildings thereon, boundary fences, apparent easements, roadways and visible encroachments, if any, and that I have surveyed the property hereon described according to the official records, to the best of my knowledge and belief.

April 30, 1987

*George T. Dunham*  
 George T. Dunham, Surveyor

