

FARRIS, HANSEN & ASSOCIATES, INC.

7 RIDGEWAY COURT, P.O. BOX 487, ELKHORN, WISCONSIN

TEL. 414-723-2098

LOCATION: Lot 1 of CSM 1450 in Lot 6 of Loramoor, a Subdivision located in the Town of Linn, Walworth County, Wisconsin

MAP LEGEND

- = IRON PIPE STAKE FOUND
- = IRON PIPE STAKE SET
- = IRON ROD STAKE FOUND
- = IRON ROD STAKE SET
- = CONCRETE MONUMENT FOUND
- (XXXX) = RECORD DIMENSION

WORK ORDERED BY: Jaywort-Lowell



MAP SCALE IN FEET

NOTE: THIS IS A PARTIAL SURVEY OF THE SUBJECT LOT ORDERED BY THE BUILDER FOR THE PURPOSE OF LOCATING THE NEW FOUNDATIONS AS RECENTLY CONSTRUCTED

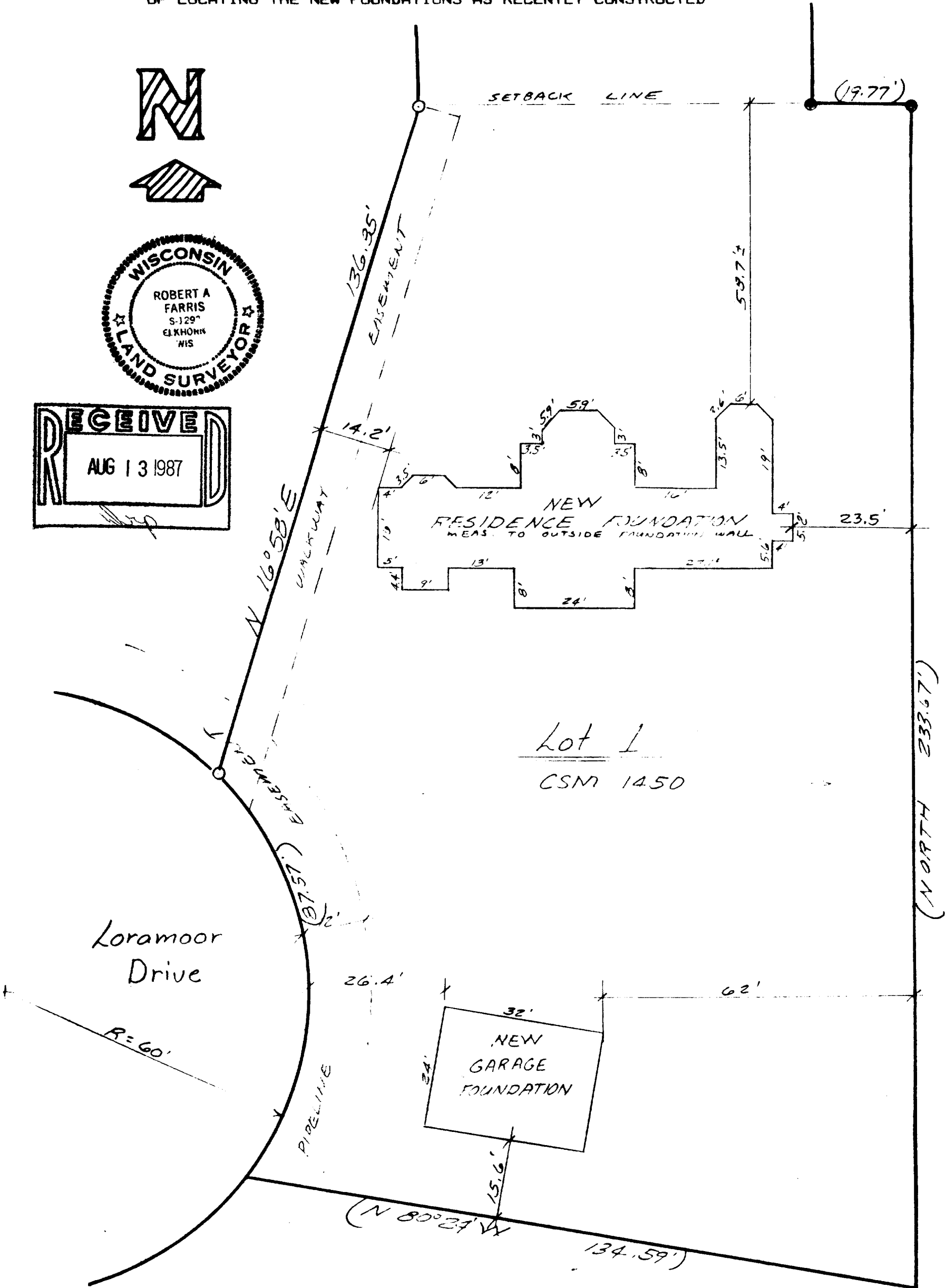
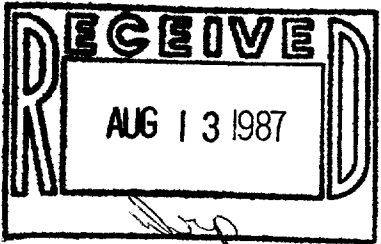

I hereby certify that the above described property has been surveyed under my direction and that the above map is a true representation of the location of the foundation for a building under construction to the best of my professional knowledge and belief.

DATED: JULY 1, 1987

*Robert A. Farris*

PROJ. NO. 2741