

WALWORTH COUNTY
SURVEYING & MAPPING
LAKE GENEVA, WISCONSIN

PLAT OF SURVEY OF

LOT 7 IN BLOCK 2 OF TRINKE ESTATES, ACCORDING TO THE PLAT THEREOF RECORDED IN VOLUME 12 OF PLATS ON PAGE 49, LOCATED IN GOVERNMENT LOT 1 WHICH LOT IS THE SE 1/4 OF THE SE 1/4 AND THE NE 1/4 OF THE SE 1/4 OF SECTION 10, T 1 N, R 17 E, EXCEPTING THEREFROM THE FOLLOWING DESCRIBED PARCEL OF LAND, TO-WIT: BEGINNING AT THE SOUTHWEST CORNER OF LOT 7, BLOCK 2, AFORESAID; RUNNING THENCE EASTERLY ALONG THE SOUTHERLY BOUNDARY LINE OF SAID LOT 7, BLOCK 2, 31 FEET; THENCE NORTHERLY IN A STRAIGHT LINE TO AN IRON STAKE, WHICH STAKE IS SITUATED ON THE WESTERLY BOUNDARY LINE OF SAID LOT 7, BLOCK 2, 294 FEET NORTHERLY OF THE SW CORNER OF SAID LOT 7, BLOCK 2.

ORDERED BY: SONTAG REALTY
RT. 1, BOX 360
LAKE GENEVA, WISCONSIN
53147

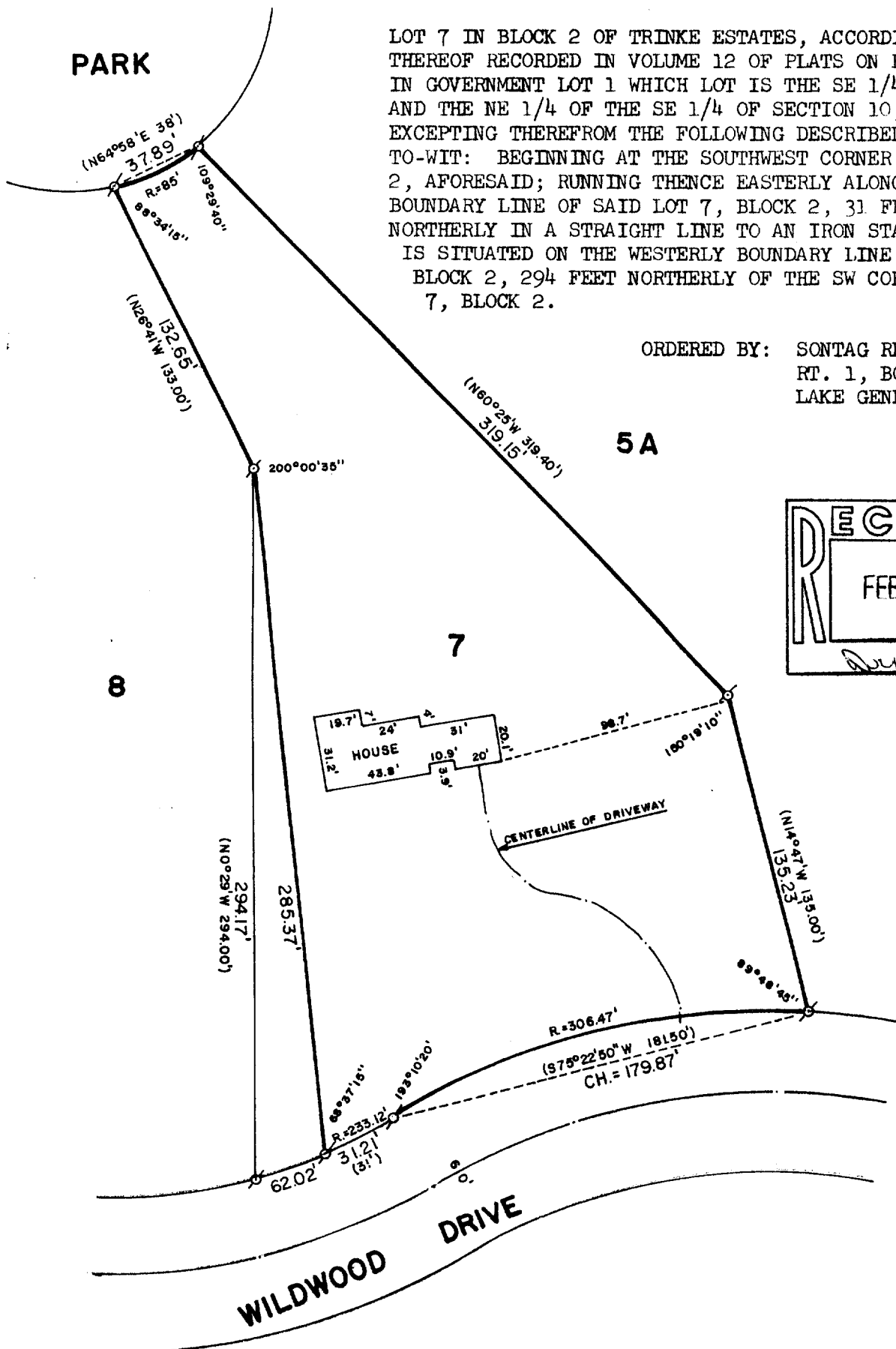
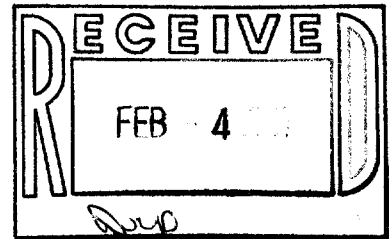

SCALE: 1"=60'

∘ - IRON PIPE FOUND
() - RECORDED AS

I, ROBERT M. BAERENWALD, DO HEREBY CERTIFY THAT I HAVE SURVEYED THE PROPERTY HEREON DESCRIBED ACCORDING TO THE OFFICIAL RECORDS AND THAT THE PLAT HEREON IS A CORRECT REPRESENTATION OF THE PROPERTY LINES TO THE BEST OF MY KNOWLEDGE AND BELIEF.

Robert M. Baerenwald
ROBERT M. BAERENWALD
WISCONSIN REGISTERED LAND SURVEYOR, S-1508

Sept. 16, 1986
DATE JOB NO. 0727

NOTE: THIS IS NOT A CERTIFIED COPY UNLESS SEALED.