

WALWORTH COUNTY
SURVEYING & MAPPING
LAKE GENEVA, WISCONSIN

(LOT "D") POPLAR STREET

C. S. M. NO. 815

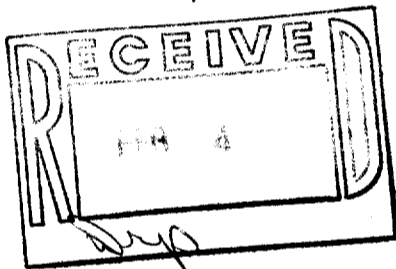
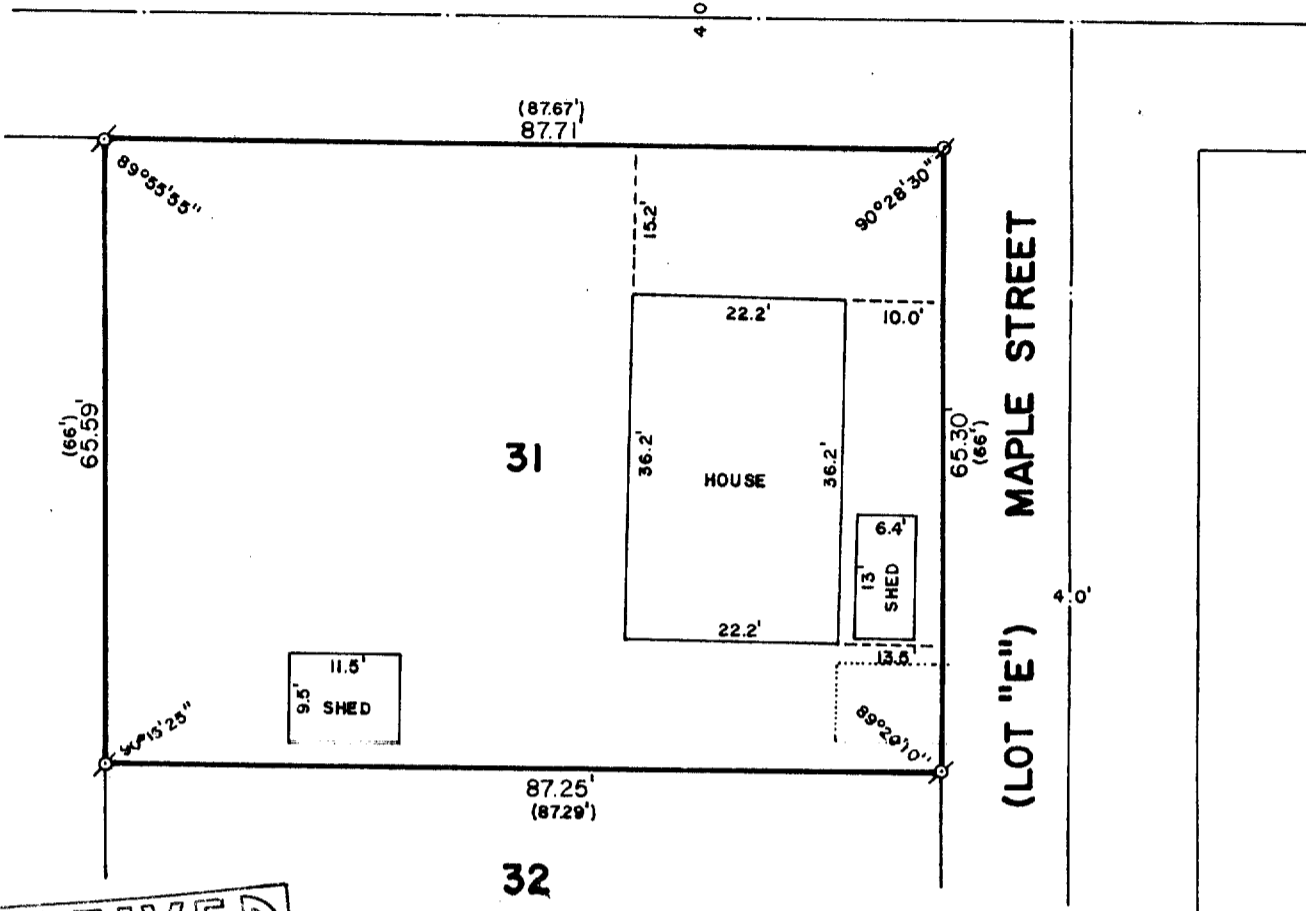

PLAT OF SURVEY OF

LOT 31 OF ROBINSON'S 2ND SUBDIVISION,
LOCATED IN SECTIONS 11 AND 14, T 1 N,
R 17 E, WALWORTH COUNTY, WISCONSIN.

ORDERED BY: SONTAG REALTY
RT. 1, BOX 360
LAKE GENEVA, WISCONSIN 53147



SCALE: 1"=30'

- ⊘ - IRON PIPE FOUND
- ⊙ - IRON ROD FOUND
- () - RECORDED AS

I, ROBERT M. BAERENWALD, DO HEREBY CERTIFY THAT I
HAVE SURVEYED THE PROPERTY HEREON DESCRIBED ACCORDING
TO THE OFFICIAL RECORDS AND THAT THE PLAT HEREON IS A
CORRECT REPRESENTATION OF THE PROPERTY LINES TO THE
BEST OF MY KNOWLEDGE AND BELIEF.

Robert M. Baerenwald
ROBERT M. BAERENWALD
WISCONSIN REGISTERED LAND SURVEYOR, S-1508

Sept. 29, 1986
DATE JOB NO. 0661

NOTE: THIS IS NOT A CERTIFIED COPY UNLESS SEALED.

IRB2-26

117-763