

WALWORTH COUNTY
SURVEYING & MAPPING
LAKE GENEVA, WISCONSIN

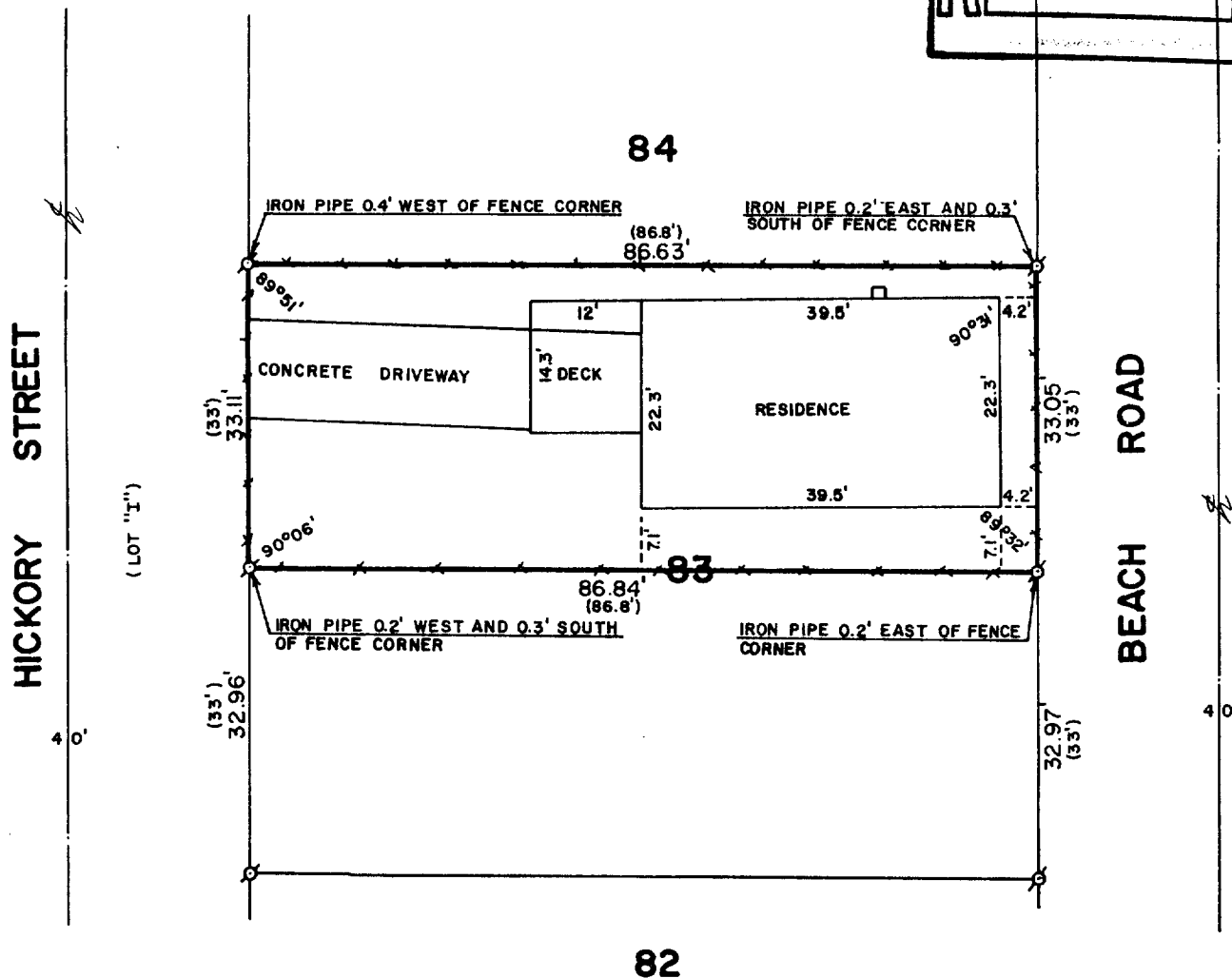

PLAT OF SURVEY OF

THE NORTH 1/2 OF LOT 83 OF ROBINSON'S
2ND SUBDIVISION, LOCATED IN SECTIONS
11 AND 14, T 1 N, R 17 E, WALWORTH
COUNTY, WISCONSIN.

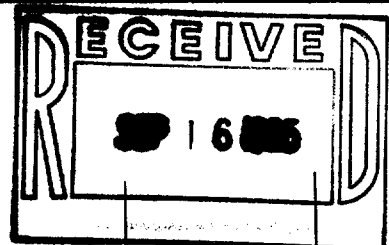

ORDERED BY: DONALD PAGGETT
560 GREENBAY ROAD
WINNETKA, ILLINOIS
60093



SCALE: 1"=20'

o - IRON PIPE FOUND

() - RECORDED AS

--- DENOTES FENCELINE

I, ROBERT M. BAERENWALD, DO HEREBY CERTIFY THAT I
HAVE SURVEYED THE PROPERTY HEREON DESCRIBED ACCORDING
TO THE OFFICIAL RECORDS AND THAT THE PLAT HEREON IS A
CORRECT REPRESENTATION OF THE PROPERTY LINES TO THE
BEST OF MY KNOWLEDGE AND BELIEF.

Robert M. Baerenwald
ROBERT M. BAERENWALD
WISCONSIN REGISTERED LAND SURVEYOR, S-1508

Sept. 4, 1985
DATE JOB NO. 0364