

ROBERT BRAUER LAND SURVEYING

residential

agricultural

commercial

FONTANA, WI.

(414) 275-8358

PLAT OF SURVEY

Lot 24 in Block 3 in Wooddale Addition, being a Subdivision located in Section 9, Town 1 North, Range 17 East of the Fourth Principal Meridian, as per Plat recorded in the Office of the Register of Deeds for Walworth County, in Volume 8 of Plats, pages 46 and 47, in Walworth County, Wisconsin.

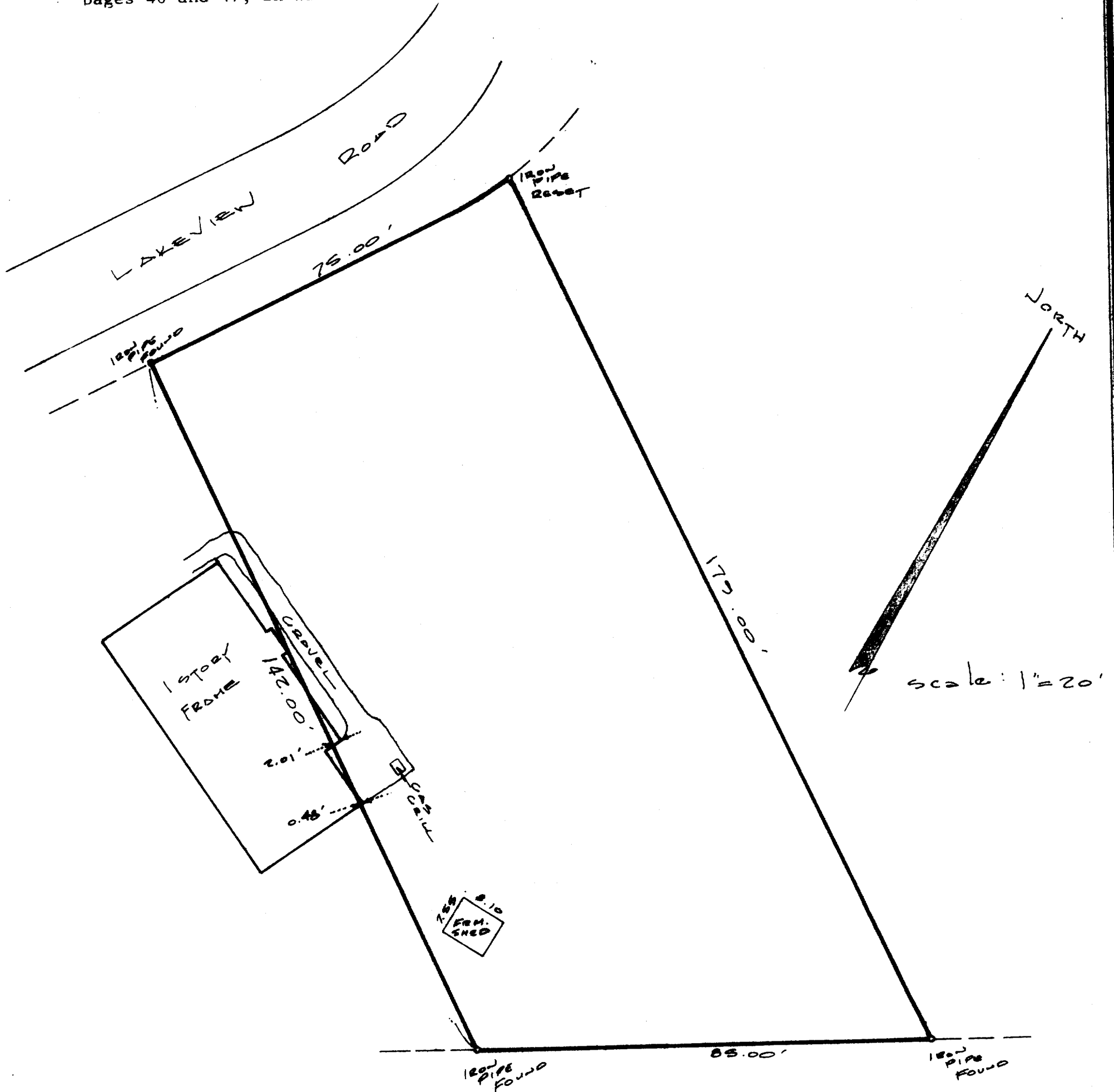

I HEREBY CERTIFY THAT I HAVE SURVEYED THE ABOVE DESCRIBED PROPERTY AND THE ABOVE MAP IS A TRUE REPRESENTATION THEREOF AND SHOWS THE SIZE AND LOCATION OF THE PROPERTY, ITS EXTERIOR BOUNDARIES, THE LOCATION OF ALL VISIBLE STRUCTURES AND DIMENSIONS OF ALL PRINCIPLE BUILDINGS THEREON, BOUNDARY FENCES, APPARENT EASEMENTS, ROADWAYS AND VISIBLE ENCROACHMENTS, IF ANY.

THIS SURVEY IS MADE FOR THE PRESENT OWNERS OF THE PROPERTY, AND ALSO THOSE WHO PURCHASE MORTGAGE, OR GUARANTEE THE TITLE THERETO WITHIN ONE YEAR FROM DATE THEREOF.

DATED AT Fontana, WI THIS 15th DAY OF August 1983

Robert P. Brauer

ROBERT P. BRAUER Registered Land Surveyor 1578

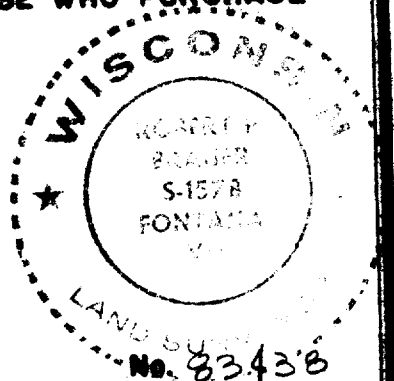

117-662