

KOLB LAND CONSULTING, INC.
LAKE GENEVA, WISCONSIN 53147

Crescent Road
50' wide
35.37' (35.4')
R=25'

PLAT OF SURVEY OF
LOT 1, BLOCK F OF CISCO BEACH SUBDIVISION,
TOWN 1 NORTH, RANGE 17 EAST, WALWORTH
COUNTY, WISCONSIN.

ORDERED BY: BILL WURTZ
100 E. MAIN ST.
LAKE GENEVA, WI 53147

Benchmark
Top Concrete
Monument -
100.00'

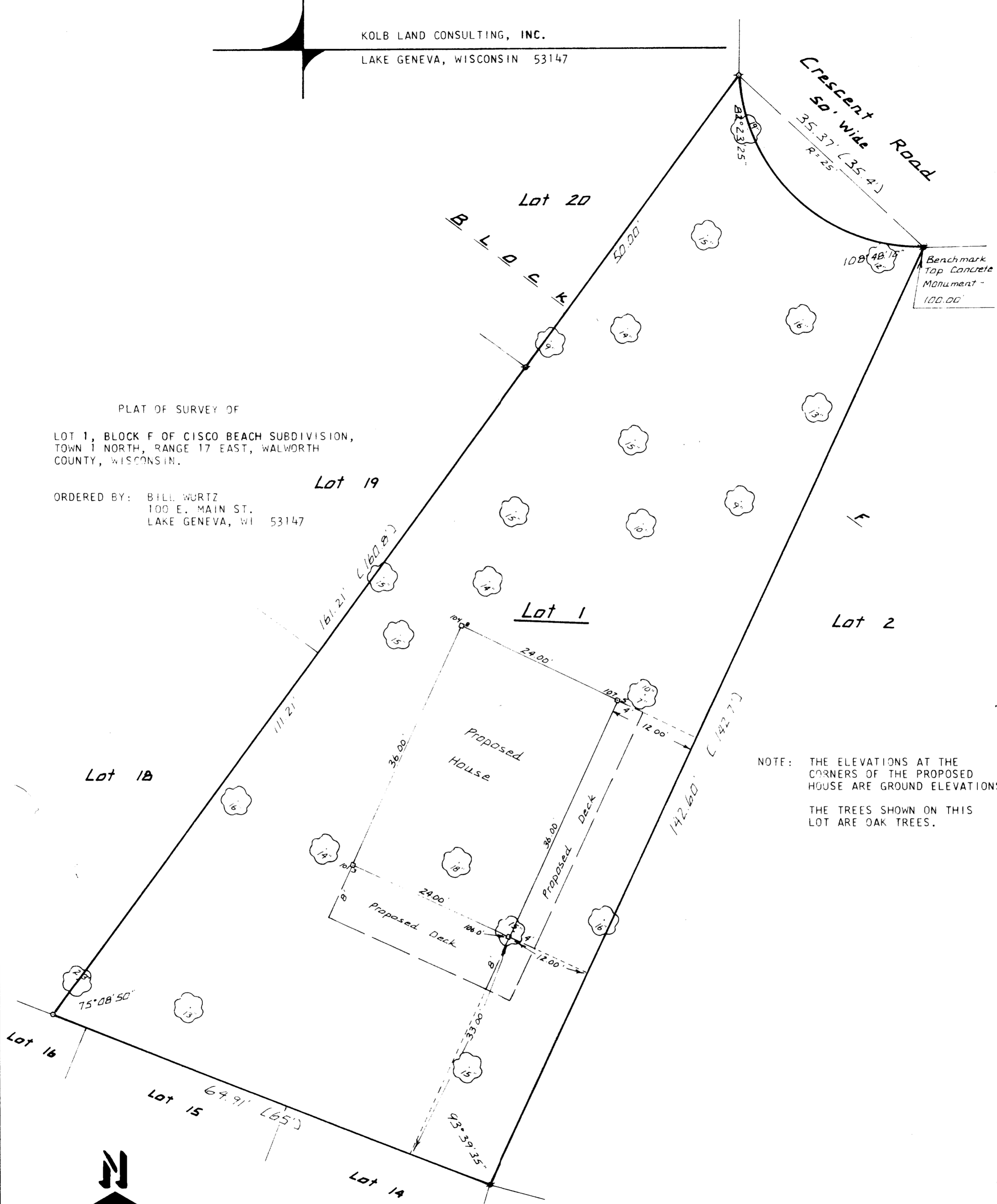

NOTE: THE ELEVATIONS AT THE
CORNERS OF THE PROPOSED
HOUSE ARE GROUND ELEVATIONS.
THE TREES SHOWN ON THIS
LOT ARE OAK TREES.



- LEGEND
SCALE: 1"=10'
- - IRON PIPE FOUND
 - - IRON PIPE PLACED
 - - CONCRETE MONUMENT FOUND
 - () - RECORDED AS
 - ☁ - TREES
 - - WOODEN STAKE

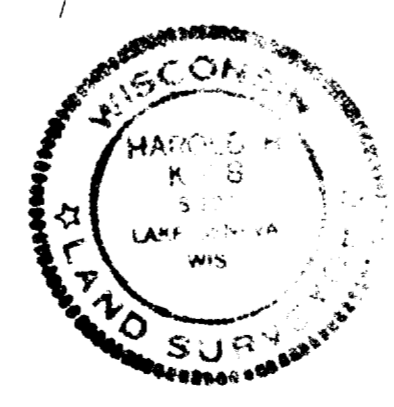

HAROLD H. KOLB, DO HEREBY CERTIFY THAT I HAVE
SURVEYED THE PROPERTY HEREON DESCRIBED ACCORDING
TO THE OFFICIAL RECORDS, AND THAT THE PLAT HEREON
IS A CORRECT REPRESENTATION OF THE LOT LINES TO
THE BEST OF MY KNOWLEDGE AND BELIEF.

HAROLD H. KOLB
WISCONSIN REGISTERED LAND SURVEYOR, S-187

DATE Sept 9 2008