

# HAROLD H. KOLB

REGISTERED PROFESSIONAL LAND SURVEYOR  
LAKE GENEVA, WISCONSIN

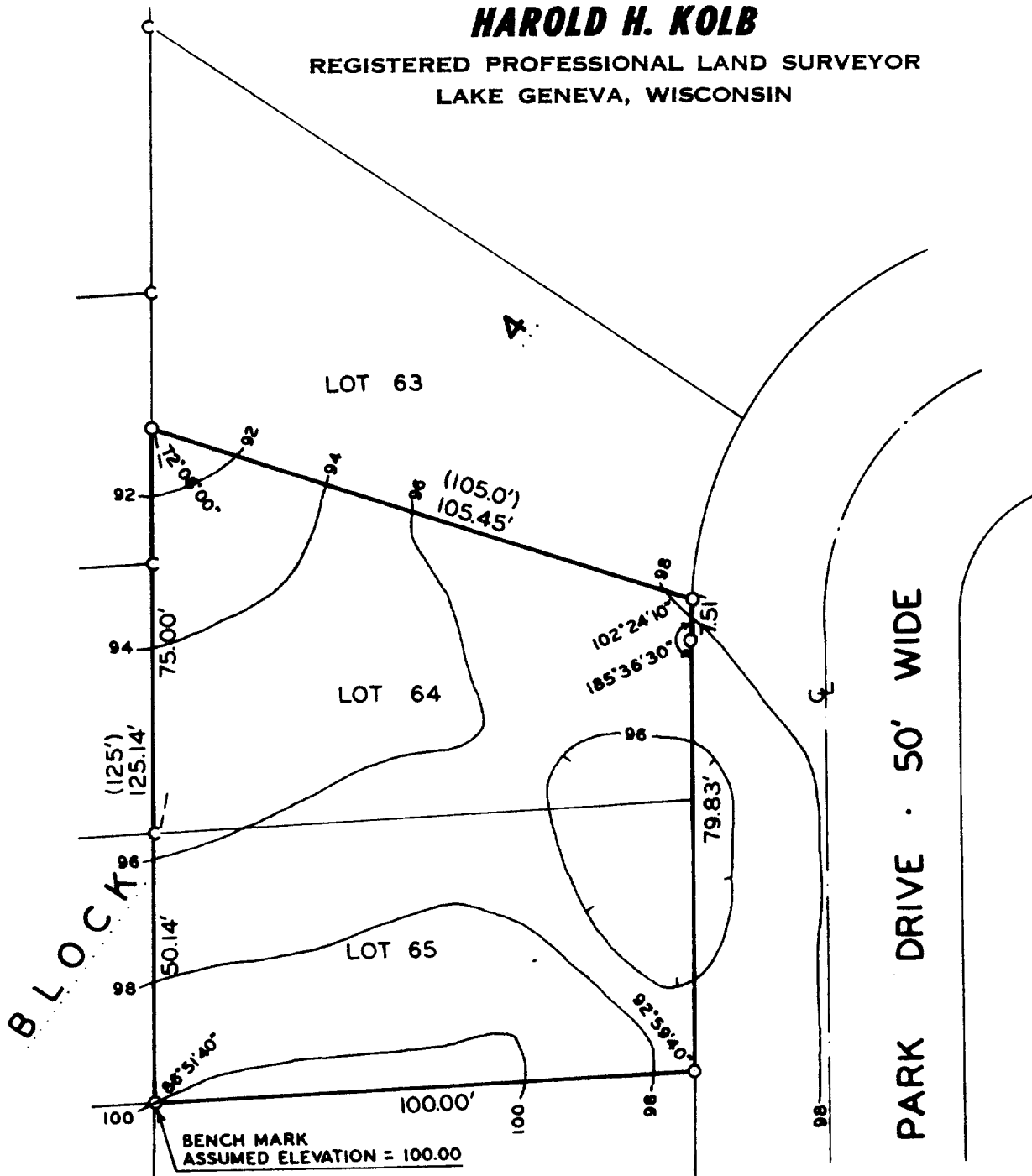

ORDERED BY: DR. RADISA RODONJIC

## PLAT OF SURVEY OF

LOTS 64 AND 65, BLOCK 4, LAKEVIEW PARK,  
A SUBDIVISION LOCATED IN SECTION 16,  
TOWN 1 NORTH, RANGE 17 EAST, WALWORTH  
COUNTY, WISCONSIN.

I, HAROLD H. KOLB, DO HEREBY CERTIFY THAT I HAVE  
SURVEYED THE PROPERTY HEREON DESCRIBED ACCORDING  
TO THE OFFICIAL RECORDS AND THAT THE PLAT HEREON  
IS A CORRECT REPRESENTATION OF THE LOT LINES.

*Harold H. Kolb*

HAROLD H. KOLB  
WISCONSIN REGISTERED LAND SURVEYOR, S-187

DATE Jan 19, 1978

N



SCALE: 1" = 30'

### LEGEND

- - IRON PIPE PLACED, 1" x 24" 1.13 LB./LIN. FT.
- - CONCRETE MONUMENT, 5" DIA. x 30"
- C - IRON PIN FOUND

ILVP-26E2

#117-611