

**GEORGE T. DUNHAM**  
 SURVEYOR & ENGINEER  
 DELAVAN, WISCONSIN

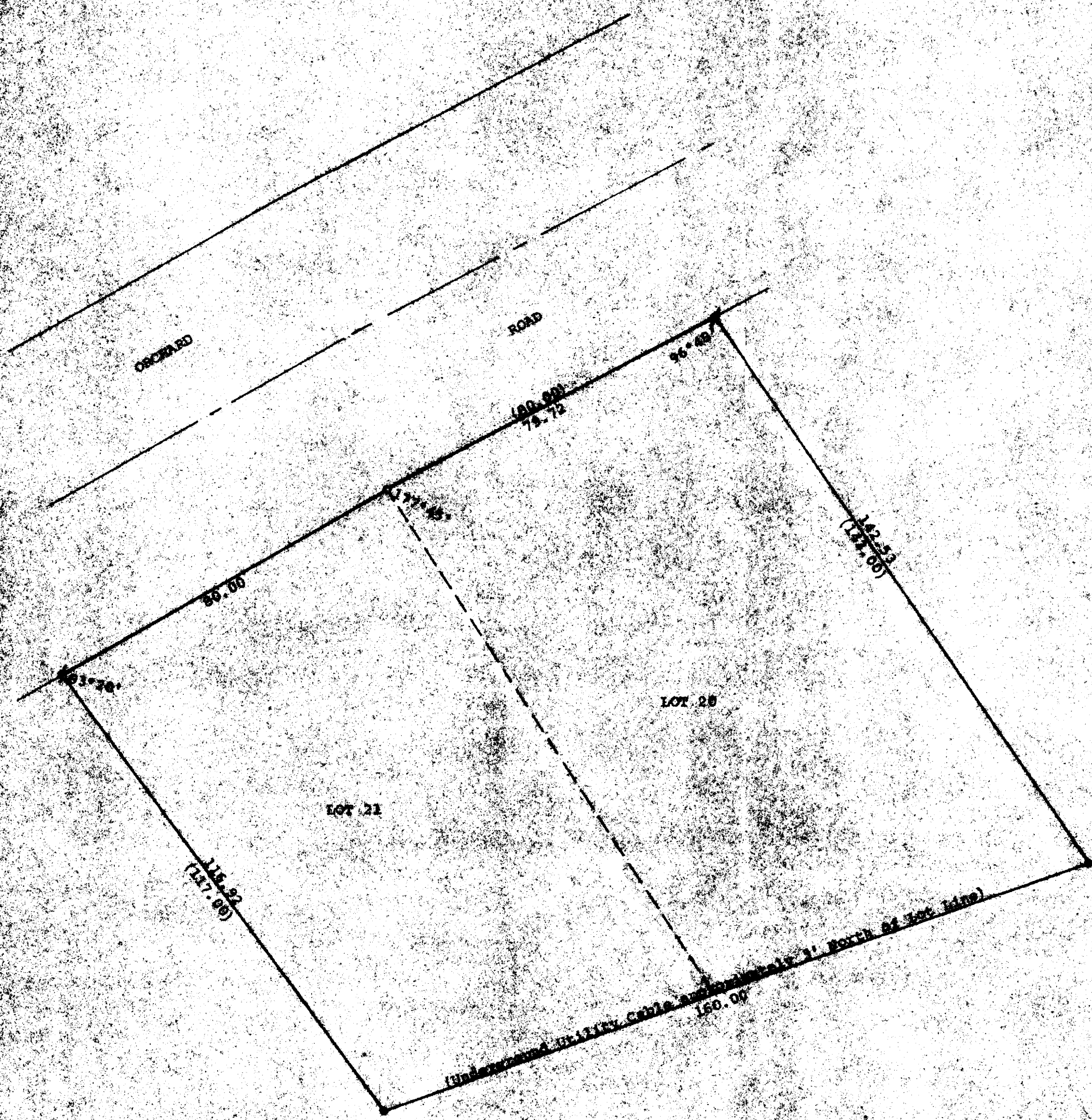

Scale - 1" = 20'  
 o = Iron Pipe Set  
 # = Iron Pin Fence & Iron Pipe Set  
 (00.00) = Distance according to the Recorded Plat

STATE OF WISCONSIN)  
 COUNTY OF WALWORTH) ss  
 I, George T. Dunham, Surveyor, certify that I have surveyed the property described as follows:  
 Lots 20 and 21 in Block 18 of Wooddale Addition located in Sections 9 and 10, T 15, R 23 E, Walworth County, Wisconsin, and the above map is a true representation thereof and shows the size and location of the property, its exterior boundaries, the location and dimensions of all structures, fences, apparent easements and rights and visible encroachments, if any.  
 This survey is made for the exclusive use of the present owners of the property, and also those who purchase, mortgage, or guarantee the title thereto within one (1) year from date hereto; and as to them I warrant the accuracy of said survey and map.  
 August 10, 1972

*George T. Dunham*  
 George T. Dunham, Surveyor

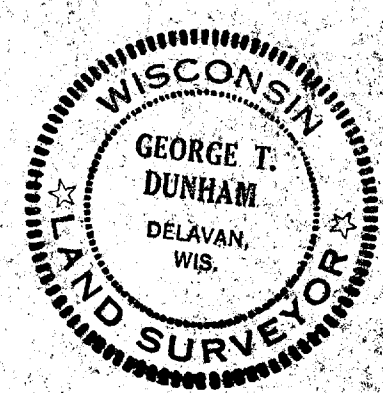

HW-59C

117-536