

PLAT OF SURVEY OF
 LOT 18, 19, 20, 21, 22, 23,
 24 AND 25 IN BLOCK 6 AND
 LOT 22 AND THE WEST 46.66' OF
 LOT 23 IN BLOCK 7 IN THE
 SUBDIVISION LAKE GENEVA
 TERRACE, A SUBDIVISION
 LOCATED IN THE WEST 1/2
 OF THE NORTHWEST 1/4 OF
 SEC. 15, T1N, R1E, WALWORTH
 COUNTY, WIS.

ALSO BEGINNING AT THE SE
 CORNER OF LOT 25 IN BLOCK
 6 OF THE LAKE GENEVA TERRACE
 SUBDIVISION, A SUBDIVISION
 LOCATED IN THE WEST 1/2 OF
 THE NORTHWEST 1/4 OF SEC. 15,
 T1N, R1E, WALWORTH COUNTY, WIS.;
 THENCE N0°23'E 270.80' TO THE
 NE COR. LOT 21; THENCE S89°56'E
 90.00' TO THE NW COR. OF LOT
 22 OF BLOCK 7 OF SAID SUBD.;
 THENCE S0°23'W 270.70' TO THE
 SW COR. OF LOT 23 OF SAID
 BLOCK 7; THENCE WEST 90.00'
 TO THE POINT OF BEGINNING

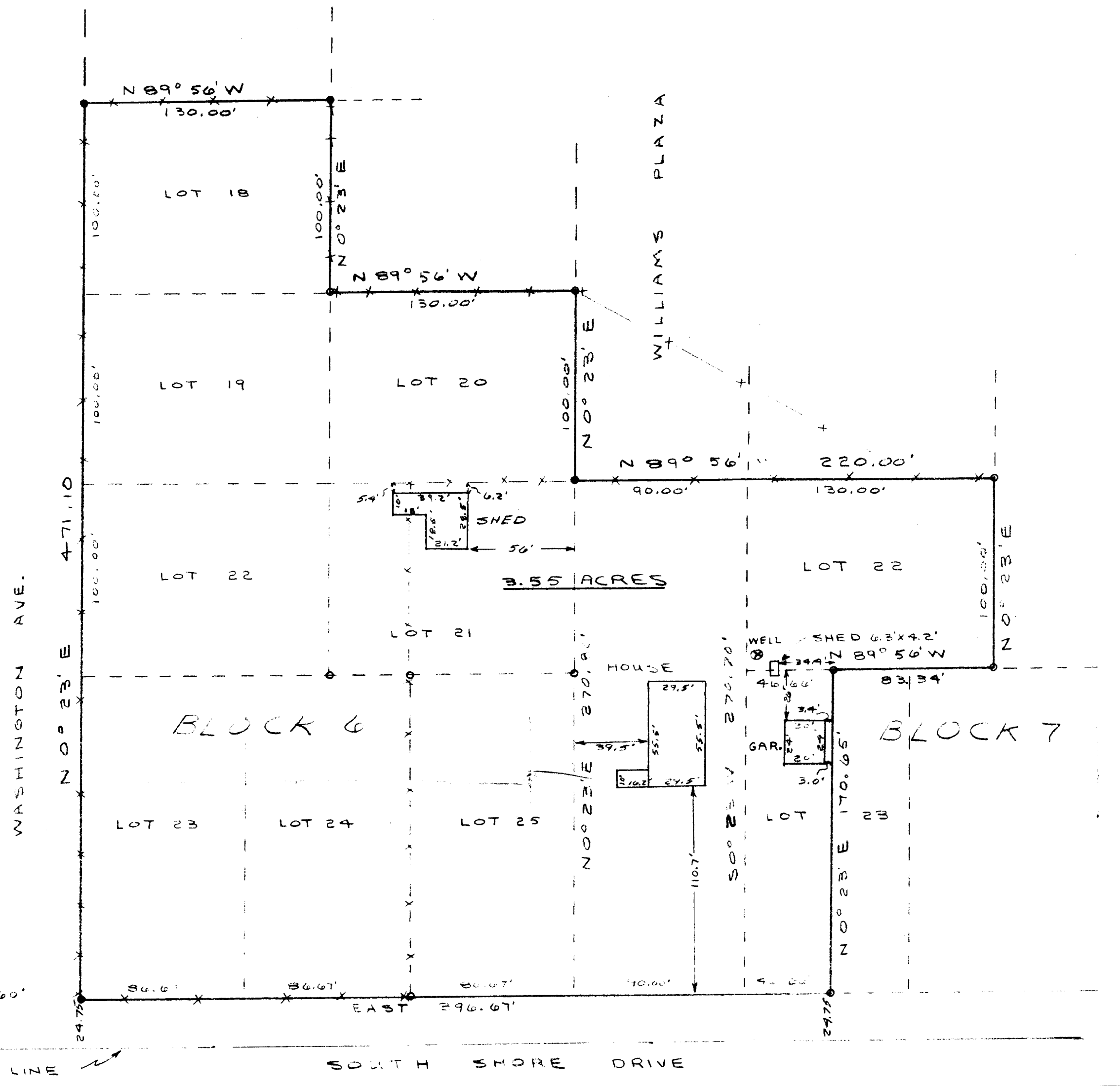

E-W 1/4 SECTION LINE
 OF SEC 15, T1N, R1E, WAS
 ASSUMED DUE EAST

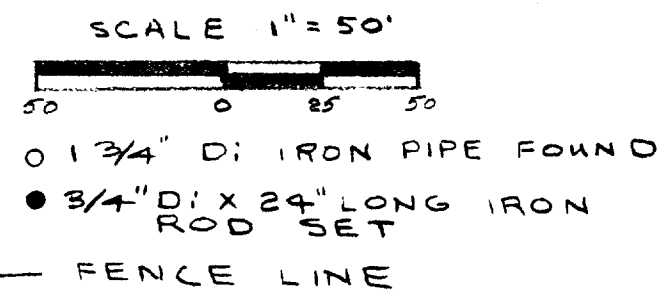

WEST 1/4 COR. OF
 SECTION 15-1-17

THE ABOVE-DESCRIBED PROPERTY
 HAS BEEN SURVEYED UNDER MY
 DIRECTION AND THE ABOVE MAP IS
 A TRUE REPRESENTATION THEREOF
 AND SHOWS THE SIZE AND LOCATION
 OF THE PROPERTY TO THE BEST OF
 MY KNOWLEDGE & BELIEF
 DATED THIS 28TH DAY OF DEC. 1976

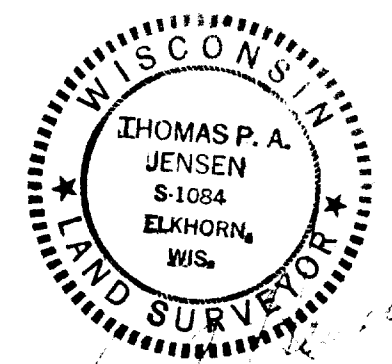

SURVEYED FOR CLIFFORD SNUDDEN
 PROJECT NO. 1658-117

ILGT-25
 " 25A, 25B, 25C
 " 30B