

# HAROLD H. KOLB

REGISTERED PROFESSIONAL LAND SURVEYOR  
LAKE GENEVA, WISCONSIN

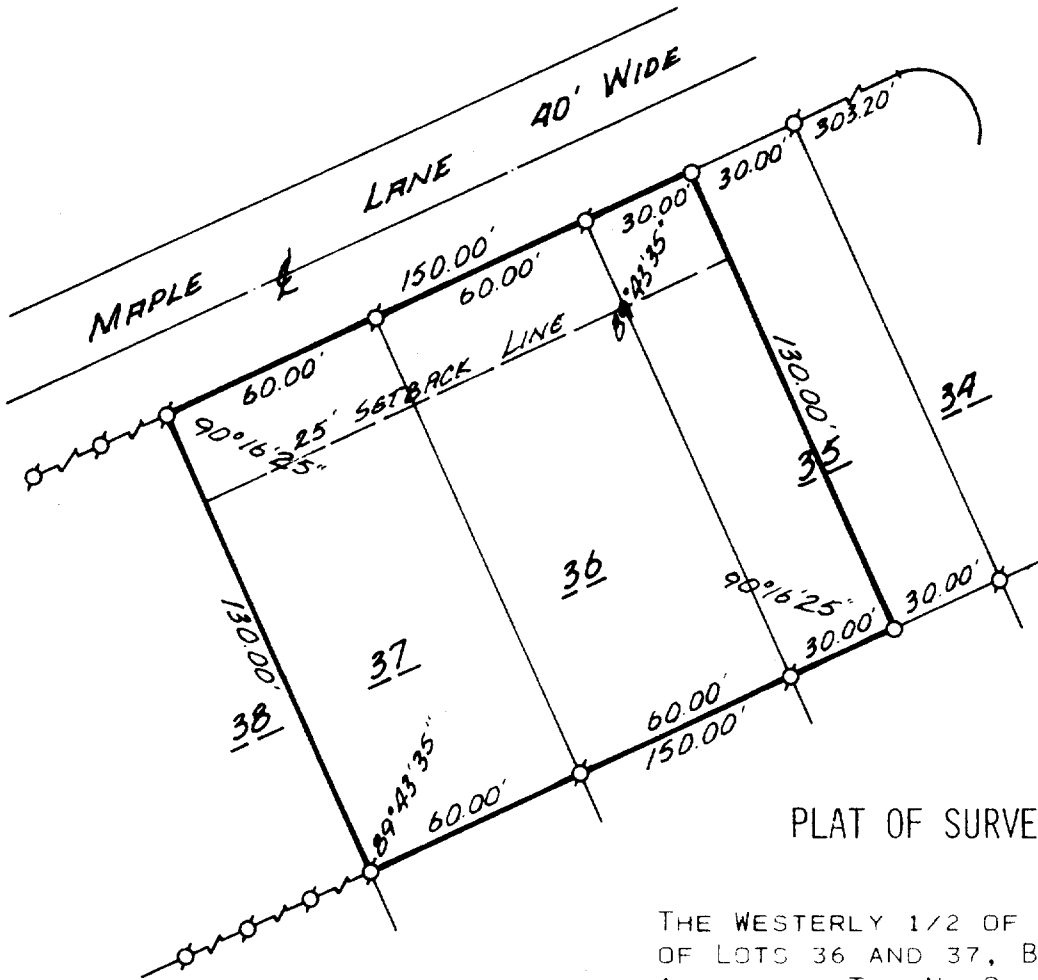

## PLAT OF SURVEY OF

THE WESTERLY 1/2 OF LOT 35 AND ALL OF LOTS 36 AND 37, BIRCHES 2ND ADDITION, T 1 N, R 17 E, WALWORTH COUNTY, WISCONSIN.

ORDERED BY: FELICE IERONIMO

ACCURACY: DISTANCES  $\pm 0.01'$   
 ANGLES:  $\pm 05''$   
 ERROR OF CLOSURE: LESS THAN ONE PART IN 3,000

N



SCALE: 1" = 50'

### LEGEND

- φ — IRON PIPE FOUND
- O — IRON PIPE PLACED
- — CONCRETE MONUMENT
- x — SPIKE

I, HAROLD H. KOLB, DO HEREBY CERTIFY THAT I HAVE SURVEYED THE PROPERTY HEREON DESCRIBED ACCORDING TO THE OFFICIAL RECORDS, AND THAT THE PLAT HEREON IS A CORRECT REPRESENTATION OF THE LOT LINES.



*Harold H. Kolb*  
 HAROLD H. KOLB  
 WISCONSIN REGISTERED LAND SURVEYOR, S-187  
 DATE June 7, 1976

TBA 54

117-520