

**PLAT OF SURVEY - AS-BUILT**  
**LOT 5 OF MALLORY SPRINGS SUBDIVISION**  
 LOCATED IN THE NW 1/4 OF THE SE 1/4 & THE W 1/2 OF SECTION 3, TOWN 1 NORTH, RANGE 17 EAST,  
 TOWN OF LINN, WALWORTH COUNTY, WISCONSIN

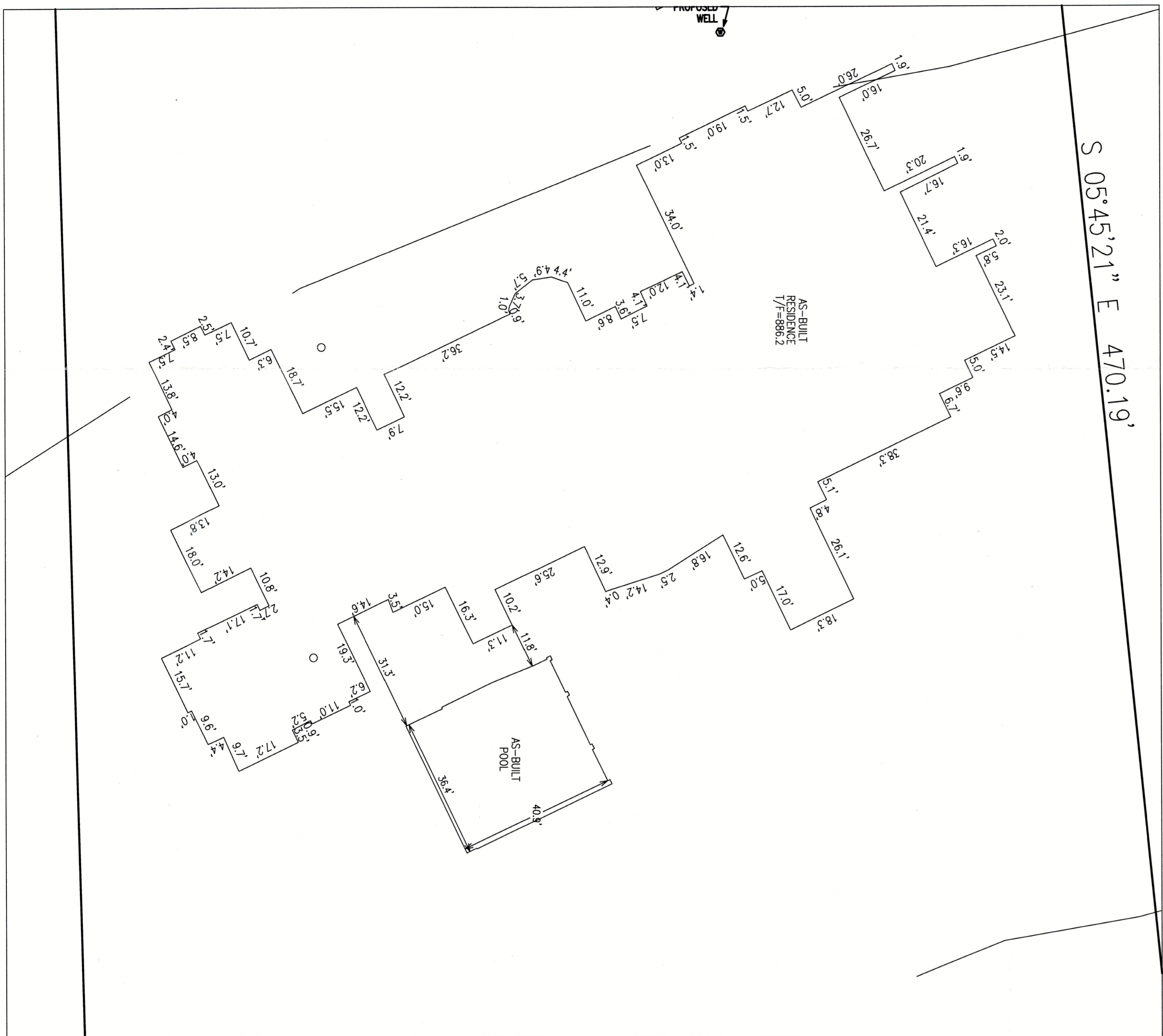

LEGEND	
	= FOUND RAILROAD RAIL
	= IRON PIPE FOUND 1 3/8" O.D.
	= IRON REBAR FOUND 3/4" O.D.
	= WELL LOCATED
	= HOBNAIL LOCATED
	= CATCH BASIN LOCATED
	= ELECTRICAL TRANSFORMER
	= ELECTRICAL BOX
	= CABLE BOX
	= TELEPHONE BOX
	= RECORDED AS
	= METAL FENCE
	= WIRE FENCE

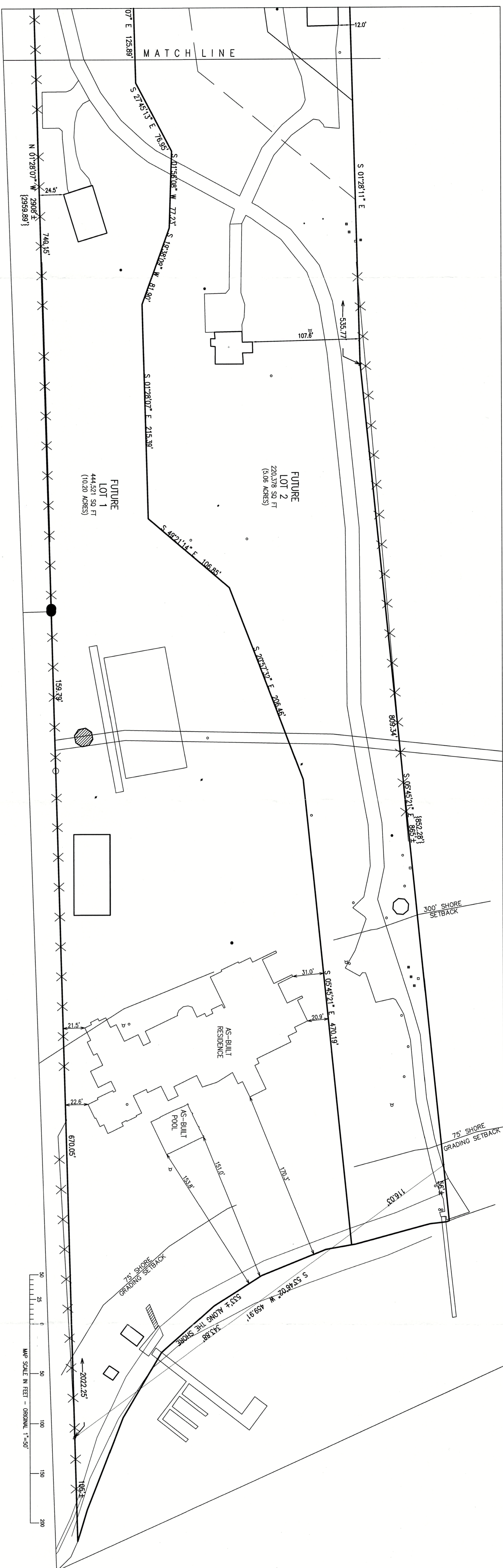
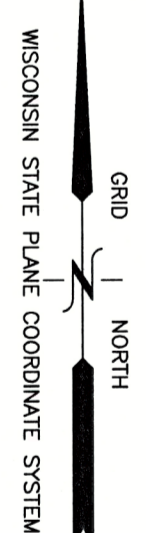

NOTE: COPIES OF THIS MAP TO WHICH THE FOLLOWING CERTIFICATE WILL APPLY SHOW THE SURVEYOR'S ORIGINAL SIGNATURE AND SIGNATURE IN RED INK COPIES BY ANY OTHER MEANS MAY HAVE ALTERATIONS WHICH DO NOT REPRESENT THE SURVEYOR'S WORK PRODUCT.

I HEREBY CERTIFY THAT THE ABOVE DESCRIBED PROPERTY HAS BEEN SURVEYED UNDER MY DIRECTION AND THAT THE ABOVE MAP IS A TRUE REPRESENTATION THEREOF AND SHOWS THE SIZE AND LOCATION OF THE PROPERTY AND ITS EXTERIOR BOUNDARIES, AND THIS SURVEY IS MADE FOR THE USE OF THE CURRENT OWNERS OF THE PROPERTY AND THE SURVEYOR'S FIDELITY IS GUARANTEED TO THE DATE HEREOF. THE SURVEY WAS COMPLETED 01/12/2026.

DATE: 02/11/2026

CHRISTOPHER A. HOESS PLS. 2780



MAH-4 117-5126