

PLAT OF SURVEY

LOTS 2 THROUGH 5 OF BLOCK 7 OF WOODDALE ADDITION

LOCATED IN THE SE 1/4 OF THE SW 1/4 OF SECTION 9, TOWN 1 NORTH, RANGE 17 EAST,
TOWN OF LINN, WALWORTH COUNTY, WISCONSIN

BEARING BASIS W. LINE OF LANDS SURVEYED
S 37°08'32" E

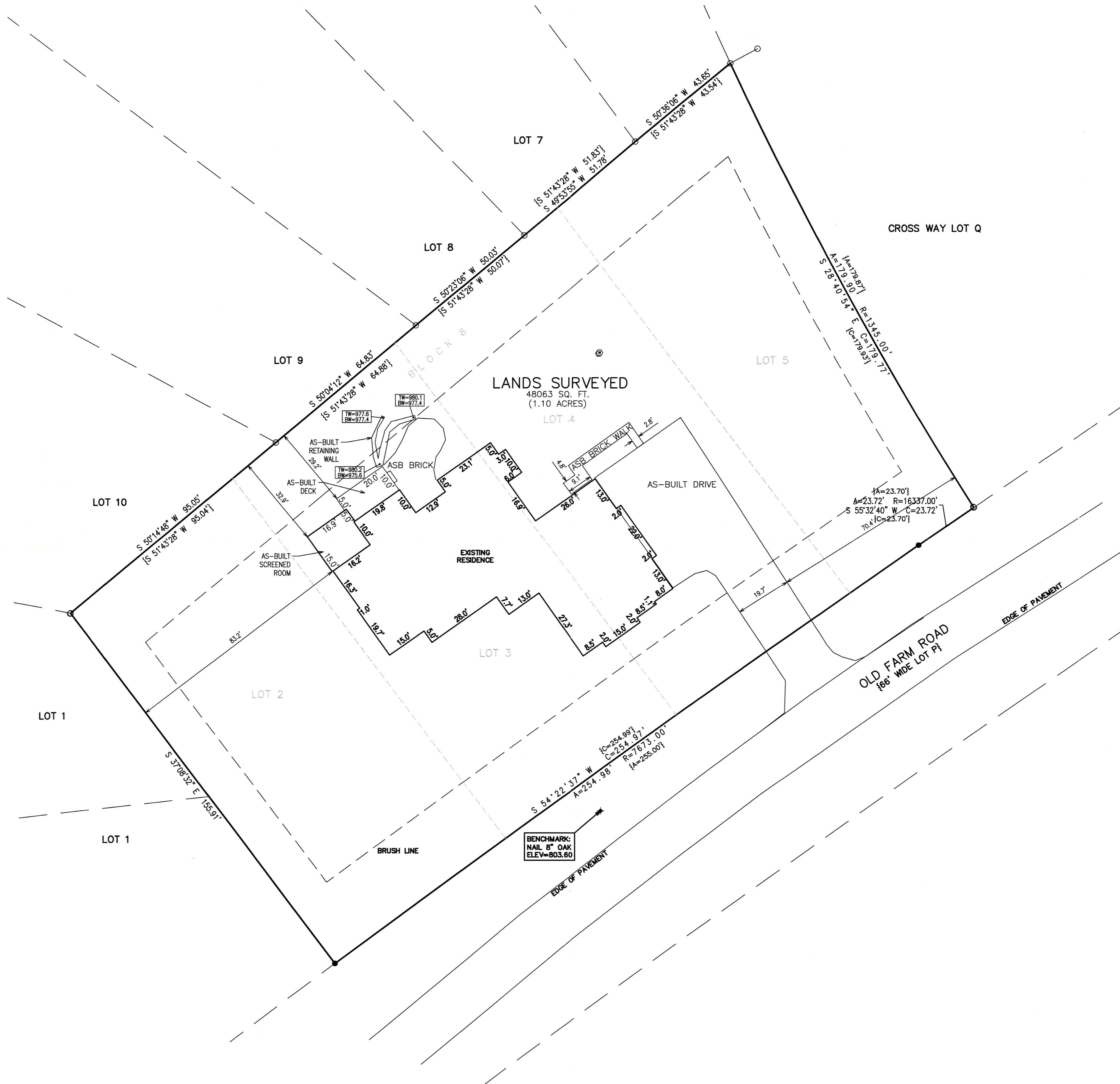

LEGEND	
●	= IRON REBAR FOUND 3/4" O.D.
⊙	= IRON REBAR SET 3/4" x 18" x 1.13 lbs/ft
⊕	= BENCHMARK
{xxx}	= RECORDED AS

PARCEL BOUNDARY AND DIMENSIONS SHOWN HEREON TAKEN FROM A PLAT OF SURVEY PREPARED BY BRIAN M CARLSON DATED 2/04/2019.

NOTE: COPIES OF THIS MAP TO WHICH THE FOLLOWING CERTIFICATE WILL APPLY SHOW THE SURVEYOR'S ORIGINAL SEAL AND SIGNATURE IN RED INK. COPIES BY ANY OTHER MEANS MAY HAVE ALTERATIONS WHICH DO NOT REPRESENT THE SURVEYOR'S WORK PRODUCT.

I HEREBY CERTIFY THAT THE ABOVE DESCRIBED PROPERTY HAS BEEN SURVEYED UNDER MY DIRECTION AND THAT THE ABOVE MAP IS A TRUE REPRESENTATION THEREOF AND SHOWS THE SIZE AND LOCATION OF THE PROPERTY AND ITS EXTERIOR BOUNDARIES. THIS SURVEY IS MADE FOR THE USE OF THE PRESENT OWNERS OF THE PROPERTY, AND ALSO THOSE WHO PURCHASE, MORTGAGE, OR GUARANTEE THE TITLE THERETO WITHIN ONE YEAR FROM THE DATE HEREOF. FIELDWORK COMPLETED IN 2019.

DATED: 03/23/2026

CHRISTOPHER A. HODGES
P.L.S. 2760

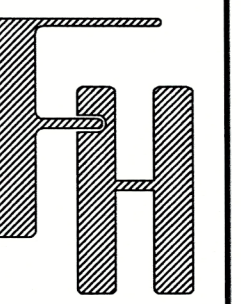
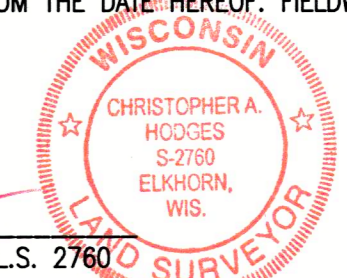

PLAT OF SURVEY

W3942 OLD FARM ROAD
LAKE GENEVA, WI 53147

WORK ORDERED BY -
KIMBERLY DAWSON
W3942 OLD FARM RD
LAKE GENEVA, WI 53147

FARRIS, HANSEN & ASSOCIATES, INC.
ENGINEERING - ARCHITECTURE - SURVEYING
7 RIDGWAY COURT P.O. BOX 437
ELKHORN, WISCONSIN 53121
OFFICE: (262) 723-2098 FAX: (262) 723-5886

REVISIONS
7/19/2024 - DHC
SCREEN ROOM ADDITION

03/19/2026 - KH
As-built drive
& back porch

PROJECT NO.
9971.24

DATE
06/22/2018

SHEET NO.
1 OF 1

X:\PROJECTS\9971\24\ACAD\9971_24.dwg