

**PLAT OF SURVEY**

-OF-

LOTS 22-24 IN BLOCK 2 OF MAPLE HILLS "A" SUBDIVISION, ACCORDING TO THE RECORDED PLAT THEREOF. SAID LAND BEING IN THE TOWN OF LINN, COUNTY OF WALWORTH AND STATE OF WISCONSIN.

SURVEY FOR: TRICIA FORBECK OF COMPASS REAL ESTATE

BEARINGS HEREON RELATE TO THE EAST LINE OF BLOCK 2 OF MAPLE HILLS "A" SUBDIVISION. ASSUMED BEARING OF SOUTH AS PLATTED.

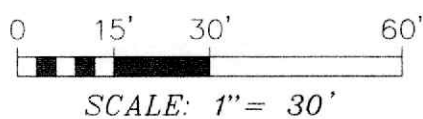
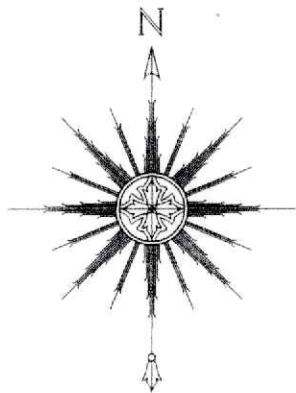

NOTE: REFER TO A CURRENT TITLE REPORT FOR EASEMENTS, RESTRICTIONS OR COVENANTS WHICH MAY AFFECT THIS PROPERTY.

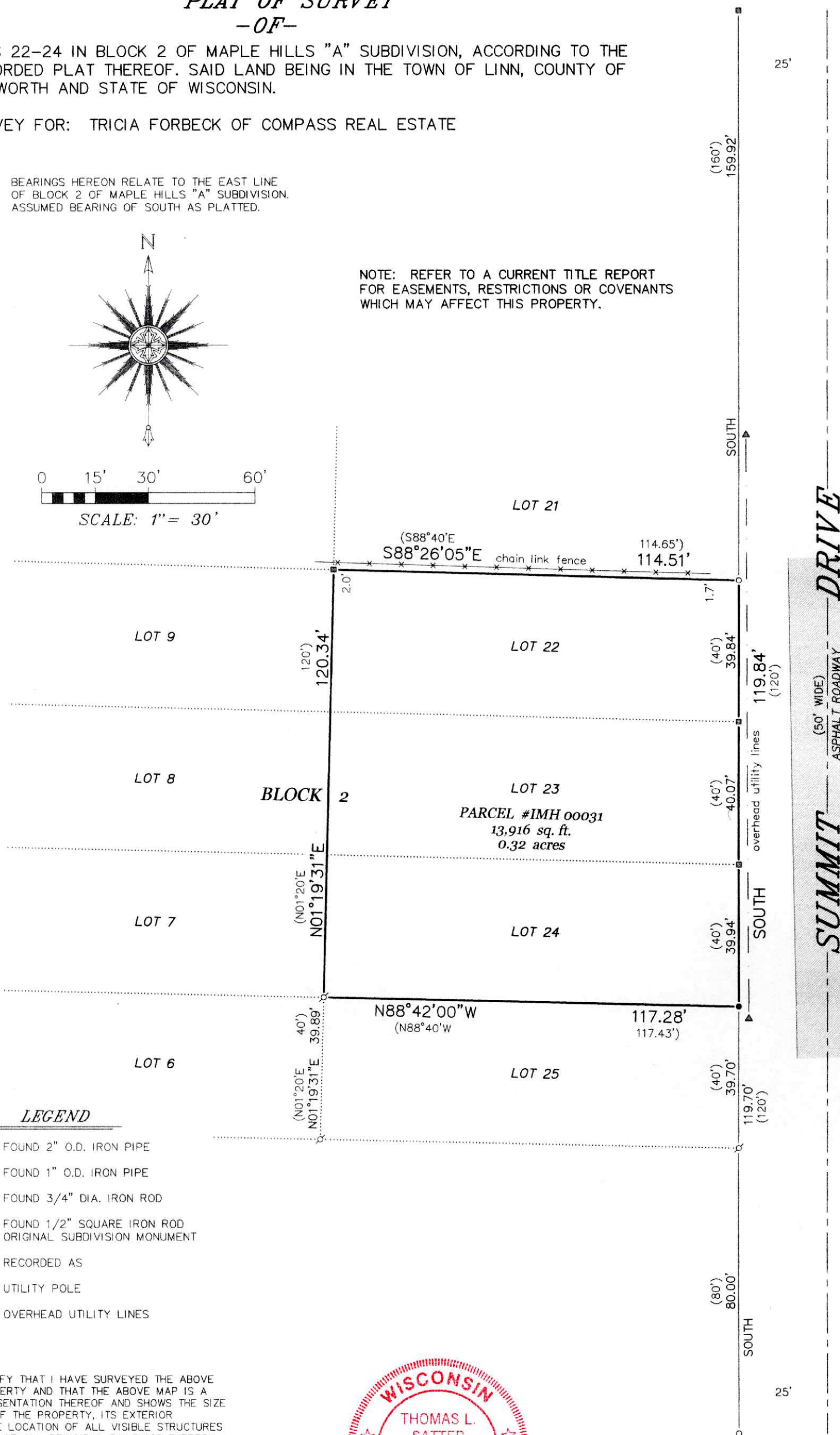

**LEGEND**

- ⊘ FOUND 2" O.D. IRON PIPE
- FOUND 1" O.D. IRON PIPE
- FOUND 3/4" DIA. IRON ROD
- FOUND 1/2" SQUARE IRON ROD ORIGINAL SUBDIVISION MONUMENT
- ( ) RECORDED AS
- ▲ UTILITY POLE
- OVERHEAD UTILITY LINES

"I HEREBY CERTIFY THAT I HAVE SURVEYED THE ABOVE DESCRIBED PROPERTY AND THAT THE ABOVE MAP IS A CORRECT REPRESENTATION THEREOF AND SHOWS THE SIZE AND LOCATION OF THE PROPERTY, ITS EXTERIOR BOUNDARIES, THE LOCATION OF ALL VISIBLE STRUCTURES AND DIMENSIONS OF ALL PRINCIPAL BUILDINGS THEREON, BOUNDARY FENCES, APPARENT EASEMENTS, ROADWAYS AND ENCROACHMENTS, IF ANY."

"THIS SURVEY IS MADE FOR THE USE OF THE PRESENT OWNERS OF THE PROPERTY, AND THOSE WHO PURCHASE, MORTGAGE, OR GUARANTEE THE TITLE THERETO WITHIN ONE YEAR FROM DATE HEREOF."



*Thomas L. Satter*  
THOMAS L. SATTER S-2850

**SATTER SURVEYING, LLC**  
LAND SURVEYS, MAPPING AND PLANNING  
272 ORIGEN STREET  
BURLINGTON, WI 53105  
262-661-4239

THIS IS NOT AN ORIGINAL PRINT  
UNLESS THIS SEAL IS RED.

DECEMBER 1, 2025  
DATE

112502  
JOB NUMBER