

LEGEND

- FOUND 1-5/16" O.D. IRON PIPE
- FOUND 5/8" DIA. IRON ROD
- FOUND 1/2" SQUARE IRON ROD
- ⊘ SET 1-5/16" O.D. IRON PIPE
- () RECORDED AS

BEARINGS HEREON RELATE TO THE EAST LINE OF LOTS 35-38 IN BLOCK 5 OF MAPLE HILLS "A" SUBDIVISION, ASSUMED BEARING OF SOUTH 01°20'00" WEST AS PLATTED.

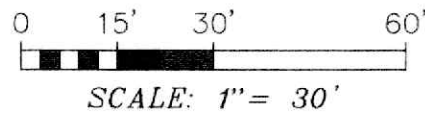
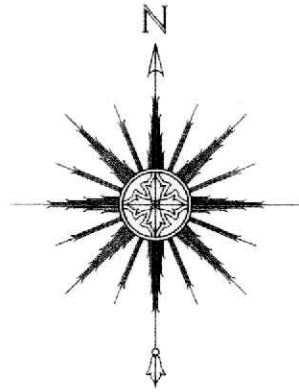

NOTE: REFER TO A CURRENT TITLE REPORT FOR EASEMENTS, RESTRICTIONS OR COVENANTS WHICH MAY AFFECT THIS PROPERTY.

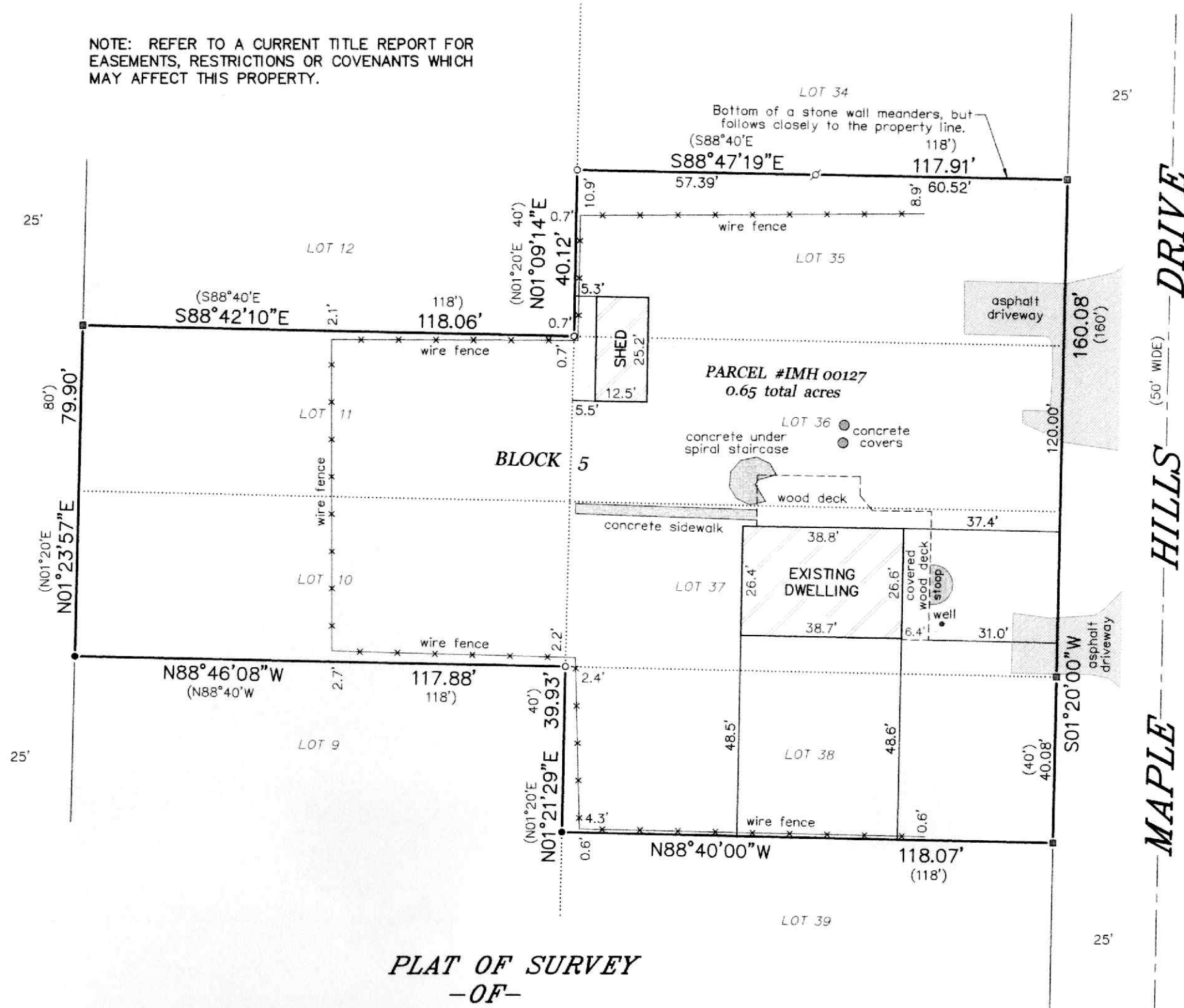

"I HEREBY CERTIFY THAT I HAVE SURVEYED THE ABOVE DESCRIBED PROPERTY AND THAT THE ABOVE MAP IS A CORRECT REPRESENTATION THEREOF AND SHOWS THE SIZE AND LOCATION OF THE PROPERTY, ITS EXTERIOR BOUNDARIES, THE LOCATION OF ALL VISIBLE STRUCTURES AND DIMENSIONS OF ALL PRINCIPAL BUILDINGS THEREON, BOUNDARY FENCES, APPARENT EASEMENTS, ROADWAYS AND ENCROACHMENTS, IF ANY."

"THIS SURVEY IS MADE FOR THE USE OF THE PRESENT OWNERS OF THE PROPERTY, AND THOSE WHO PURCHASE, MORTGAGE, OR GUARANTEE THE TITLE THERETO WITHIN ONE YEAR FROM DATE HEREOF."

SATTER SURVEYING, LLC
 LAND SURVEYS, MAPPING AND PLANNING
 272 ORIGEN STREET
 BURLINGTON, WI 53105
 262-661-4239

PLAT OF SURVEY
-OF-

LOTS 10-11 AND LOTS 35-38 IN BLOCK 5 OF MAPLE HILLS "A" SUBDIVISION, ACCORDING TO THE RECORDED PLAT THEREOF. SAID LAND BEING IN THE TOWN OF LINN, COUNTY OF WALWORTH AND STATE OF WISCONSIN.

SURVEY FOR: SHELLY GRECO
 SURVEY ADDRESS: N1381 MAPLE HILLS DRIVE, FONTANA, WI 53125



THIS IS NOT AN ORIGINAL PRINT UNLESS THIS SEAL IS RED.

Thomas L. Satter
 THOMAS L. SATTER S-2850

SEPTEMBER 15, 2025 062515
 DATE JOB NUMBER