

LOT 14

LOT 13

BEARINGS HEREON RELATE TO THE NORTH LINE OF LOT 16 IN BLOCK 2 OF "LAKE GENEVA TERRACE". ASSUMED BEARING OF EAST.

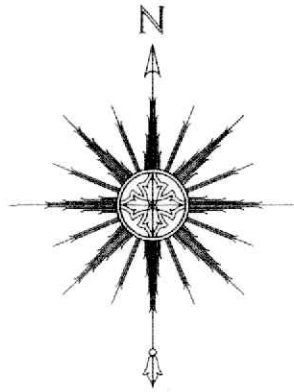

0 10' 20' 40'  
SCALE: 1" = 20'

LOT 15

BLOCK 2

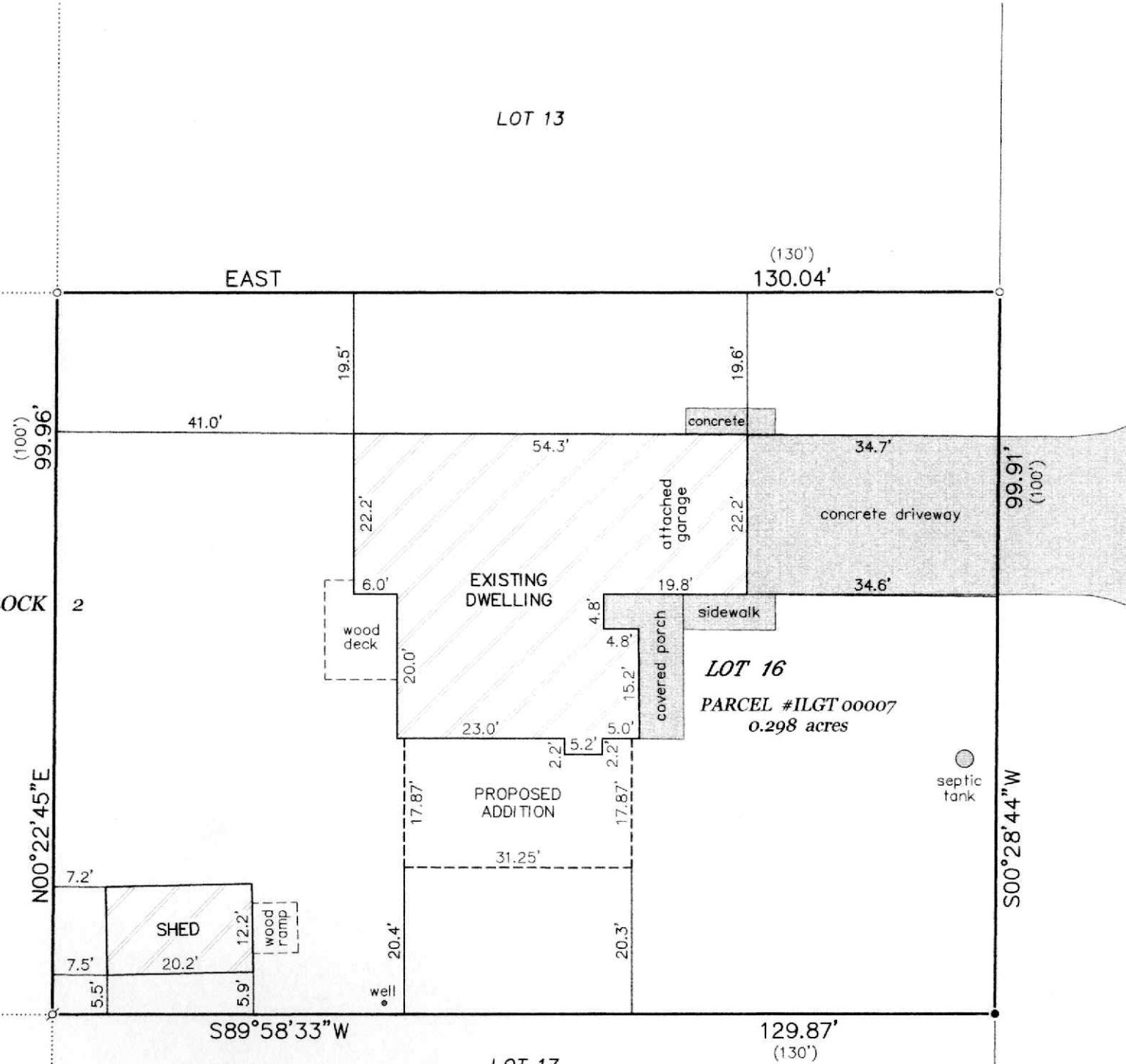

NOTE: REFER TO A CURRENT TITLE REPORT FOR EASEMENTS, RESTRICTIONS OR COVENANTS WHICH MAY AFFECT THIS PROPERTY.

LEGEND

- FOUND 2" O.D. IRON PIPE
- FOUND 1" O.D. IRON PIPE
- ⌀ FOUND 5/8" DIA. IRON ROD
- ( ) RECORDED AS

GENEVA AVENUE (60' WIDE)

"I HEREBY CERTIFY THAT I HAVE SURVEYED THE ABOVE DESCRIBED PROPERTY AND THAT THE ABOVE MAP IS A CORRECT REPRESENTATION THEREOF AND SHOWS THE SIZE AND LOCATION OF THE PROPERTY, ITS EXTERIOR BOUNDARIES, THE LOCATION OF ALL VISIBLE STRUCTURES AND DIMENSIONS OF ALL PRINCIPAL BUILDINGS THEREON, BOUNDARY FENCES, APPARENT EASEMENTS, ROADWAYS AND ENCROACHMENTS, IF ANY."

"THIS SURVEY IS MADE FOR THE USE OF THE PRESENT OWNERS OF THE PROPERTY, AND THOSE WHO PURCHASE, MORTGAGE, OR GUARANTEE THE TITLE THERETO WITHIN ONE YEAR FROM DATE HEREOF."

**SATTER SURVEYING, LLC**  
LAND SURVEYS, MAPPING AND PLANNING  
272 ORIGEN STREET  
BURLINGTON, WI 53105  
262-661-4239

PLAT OF SURVEY  
-OF-

LOT 16 IN BLOCK 2 OF "LAKE GENEVA TERRACE", ACCORDING TO THE RECORDED PLAT THEREOF. SAID LAND BEING IN THE TOWN OF LINN, COUNTY OF WALWORTH AND STATE OF WISCONSIN.

SURVEY FOR: ADAMS REMODELING INC.  
SURVEY ADDRESS: N1639 N. GENEVA AVE., LAKE GENEVA, WI 53147



THIS IS NOT AN ORIGINAL PRINT UNLESS THIS SEAL IS RED.

*Thomas L. Satter*  
THOMAS L. SATTER S-2850

SEPTEMBER 2, 2025  
DATE

082502  
JOB NUMBER