

# PLAT OF SURVEY – AS-BUILT LOTS 102 & 103 OF LAKE GENEVA HIGHLANDS

LOCATED IN PART OF THE NE 1/4 OF THE SE 1/4 OF SECTION 8, TOWN 1 NORTH, RANGE 17 EAST,  
TOWN OF LINN, WALWORTH COUNTY, WISCONSIN

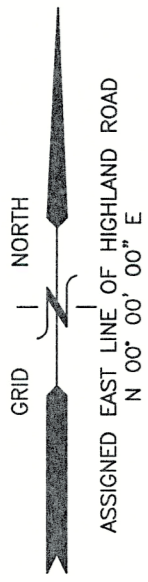

HIGHLAND ROAD

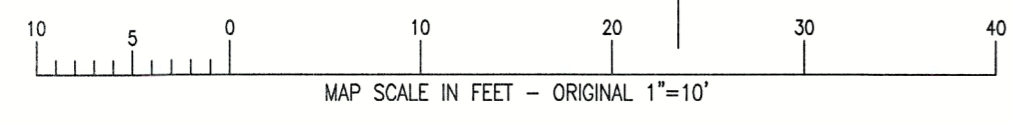
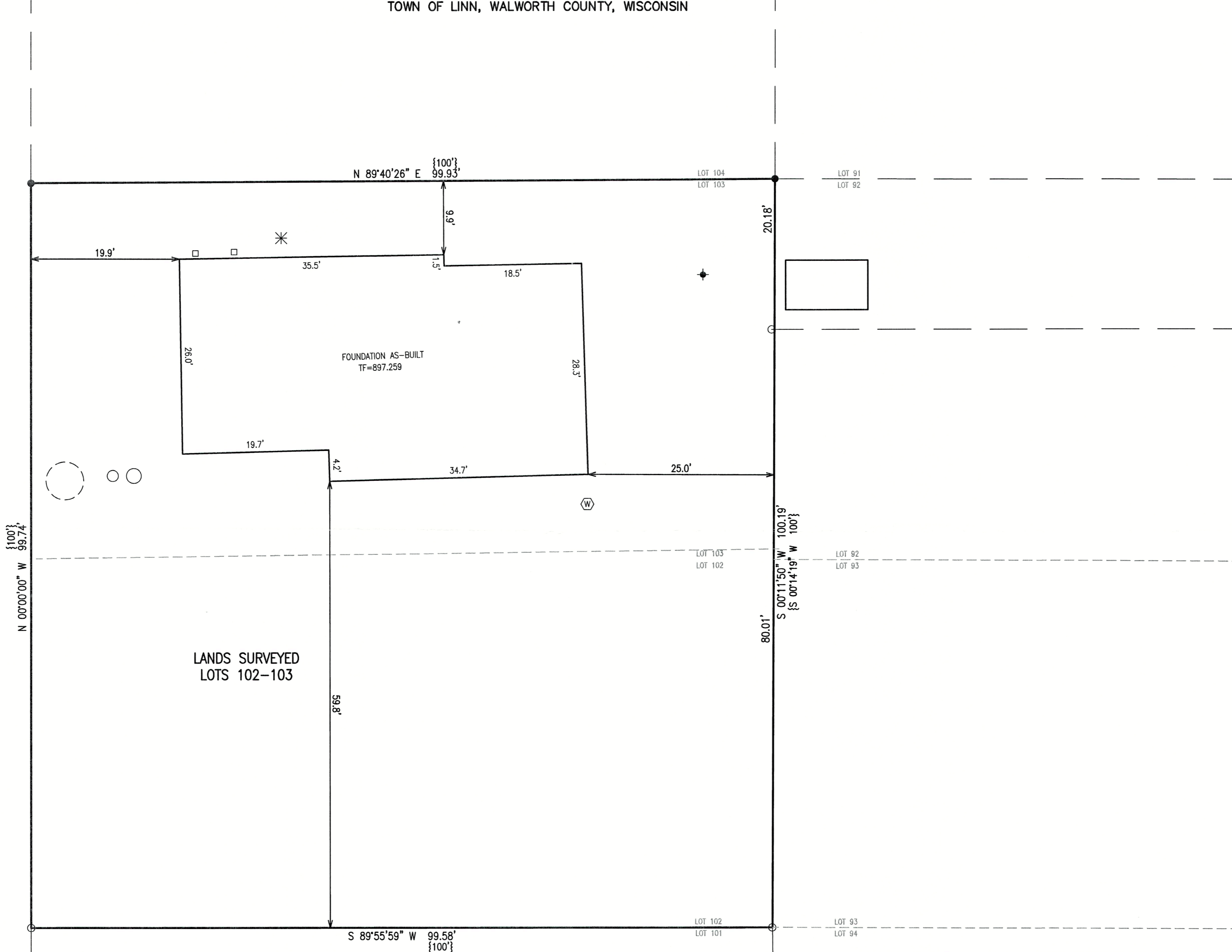

- LEGEND**
- = IRON PIPE FOUND 1 3/8" O.D.
  - = IRON REBAR FOUND 3/4" O.D.
  - ◆ = BENCHMARK
  - ⊕ = UTILITY POLE
  - {xxx} = RECORDED AS
  - OH— = OVERHEAD UTILITY WIRES
  - XXXX— = EXISTING GROUND ELEVATION
  - - - - - = EXISTING LAND CONTOURS

NOTE: COPIES OF THIS MAP TO WHICH THE FOLLOWING CERTIFICATE WILL APPLY SHOW THE SURVEYOR'S ORIGINAL SEAL AND SIGNATURE IN RED INK. COPIES BY ANY OTHER MEANS MAY HAVE ALTERATIONS WHICH DO NOT REPRESENT THE SURVEYOR'S WORK PRODUCT.

I HEREBY CERTIFY THAT THE ABOVE DESCRIBED PROPERTY HAS BEEN SURVEYED UNDER MY DIRECTION AND THAT THE ABOVE MAP IS A TRUE REPRESENTATION THEREOF AND SHOWS THE SIZE AND LOCATION OF THE PROPERTY AND ITS EXTERIOR BOUNDARIES. THIS SURVEY IS MADE FOR THE USE OF THE PRESENT OWNERS OF THE PROPERTY, AND ALSO THOSE WHO PURCHASE, MORTGAGE, OR GUARANTEE THE TITLE THERETO WITHIN ONE YEAR FROM THE DATE HERE OF. ADDITIONAL FIELD WORK 1/15/2025.

DATE: 10/20/2023

*Christopher A. Hodges*  
CHRISTOPHER A. HODGES P.L.S. 2760

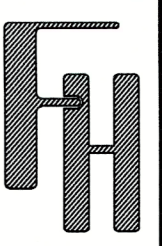
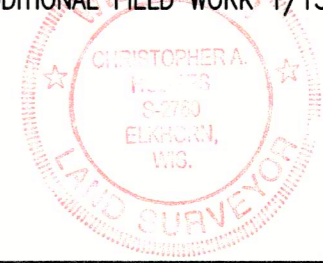

**PLAT OF SURVEY**  
N1822 HIGHLAND ROAD  
LAKE GENEVA, WI 53147

WORK ORDERED BY -  
LE ROUX CONSTRUCTION  
133 DEVILS LANE  
WALWORTH, WI 53184

**FARRIS, HANSEN & ASSOCIATES, INC.**  
ENGINEERING - ARCHITECTURE - SURVEYING  
7 RIDGWAY COURT P.O. BOX 437  
ELKHORN, WISCONSIN 53121  
PHONE: (262) 723-2098 e-mail: office@farris-hansen.com

REVISIONS  
1/21/2025 - J.F.  
AS-BUILT

PROJECT NO.  
5673.23  
DATE:  
10/16/2023  
SHEET NO.  
1 OF 1

X:\Projects\5673\5673\_23\ACAD\5673\_23.dwg

ILGH-100 117-5101