

# PLAT OF SURVEY – AS-BUILT

## LOTS 79 & 80 OF LAKE GENEVA HIGHLANDS SUBDIVISION

PART OF THE NE 1/4 OF THE SE 1/4 OF SECTION 8, TOWN 1 NORTH, RANGE 17 EAST  
TOWN OF LINN, WALWORTH COUNTY, WISCONSIN

### LEGEND

- = FOUND IRON PIPE STAKE
- ⊠ = AC UNIT
- = GAS METER
- △ = MAGNETIC PK NAIL IN DRIVE
- ⊞ = WELL
- ⊙ = VEGETATION (TREES)
- {XXX.XX'} = RECORDED AS
- OH — = OVERHEAD ELECTRIC



**BOUNDARY SURVEY**  
N1828 WOODLAND ROAD  
LAKE GENEVA, WI 53147

- WORK ORDERED BY -  
LYDIA KILLIAN  
100 NORTH ADDISON AVENUE  
ELMHURST, IL 60126

**FARRIS, HANSEN & ASSOCIATES, INC.**  
ENGINEERING - ARCHITECTURE - SURVEYING  
7 RIDGWAY COURT P.O. BOX 437  
ELKHORN, WISCONSIN 53121  
OFFICE: (262) 723-2098 FAX: (262) 723-5886

REVISIONS  
4/21/2025 - JJP  
AS BUILT

PROJECT NO.  
10669  
DATE:  
4/25/2022  
SHEET NO.  
1 OF 1

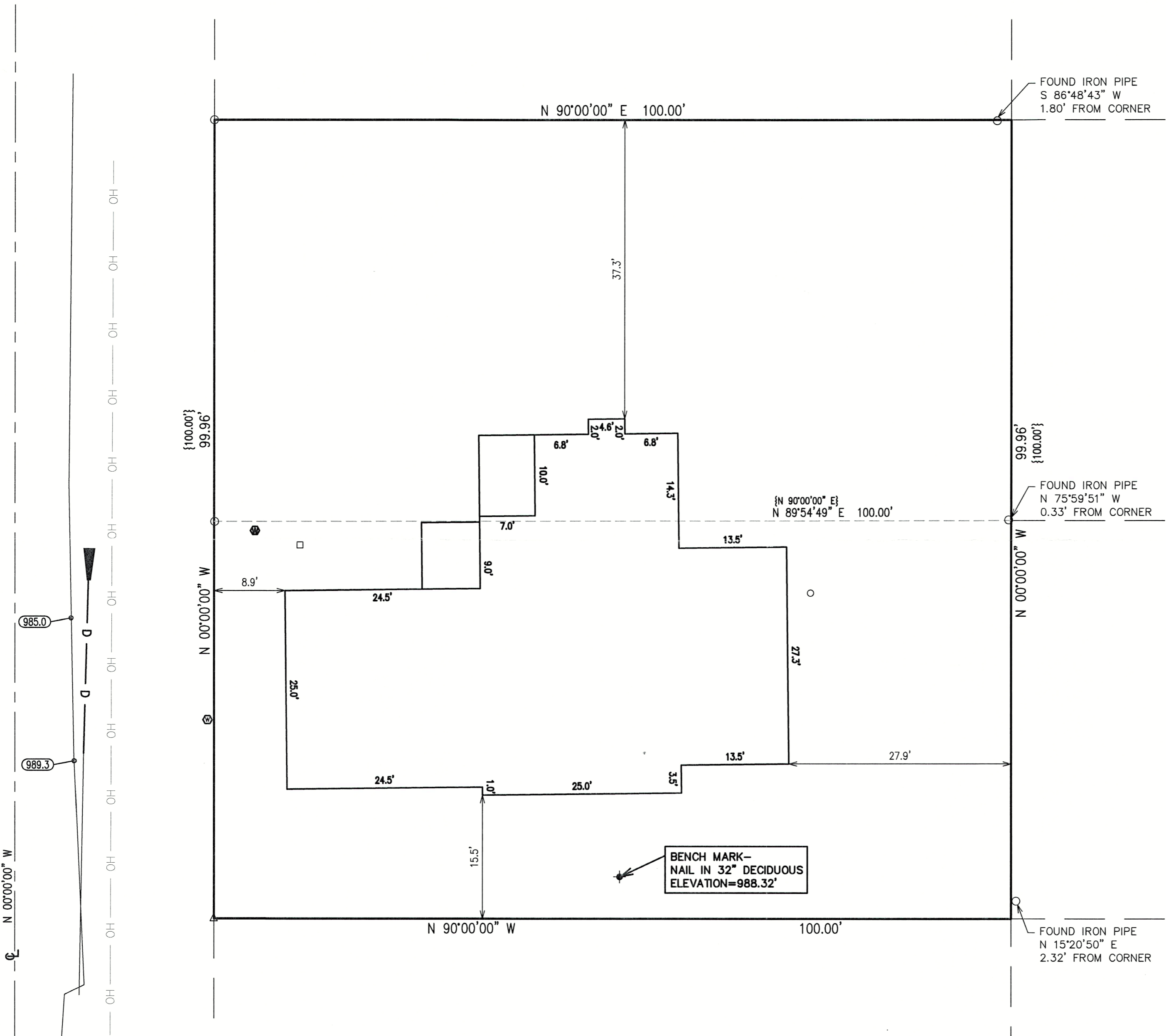

NOTE: COPIES OF THIS MAP TO WHICH THE FOLLOWING CERTIFICATE WILL APPLY SHOW THE SURVEYOR'S ORIGINAL SEAL AND SIGNATURE IN RED INK. COPIES BY ANY OTHER MEANS MAY HAVE ALTERATIONS WHICH DO NOT REPRESENT THE SURVEYOR'S WORK PRODUCT.

I HEREBY CERTIFY THAT THE ABOVE DESCRIBED PROPERTY HAS BEEN SURVEYED UNDER MY DIRECTION AND THAT THE ABOVE MAP IS A TRUE REPRESENTATION THEREOF AND SHOWS THE SIZE AND LOCATION OF THE PROPERTY AND ITS EXTERIOR BOUNDARIES. THIS SURVEY IS MADE FOR THE USE OF THE PRESENT OWNERS OF THE PROPERTY, AND ALSO THOSE WHO PURCHASE, MORTGAGE, OR GUARANTEE THE TITLE THERETO WITHIN ONE YEAR FROM THE DATE HERE OF. ADDITIONAL FIELD WORK 1/17/25.

DATED: 4/25/2022

*Christopher A. Hodges*  
CHRISTOPHER A. HODGES P.L.S. 2760



X:\Projects\10669\ACAD\10669.r0.dwg

ILGH-76 117-5100