

# PLAT OF SURVEY – AS BUILT FOUNDATION

## N 1/2 OF LOT 75 & LOT 76 OF LAKE GENEVA HIGHLANDS SUBDIVISION

LOCATED IN PART OF THE SE 1/4 OF THE NE 1/4 OF SECTION 8, TOWN 1 NORTH, RANGE 17 EAST,  
TOWN OF LINN, WALWORTH COUNTY, WISCONSIN

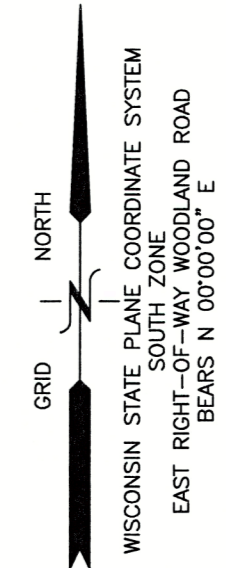
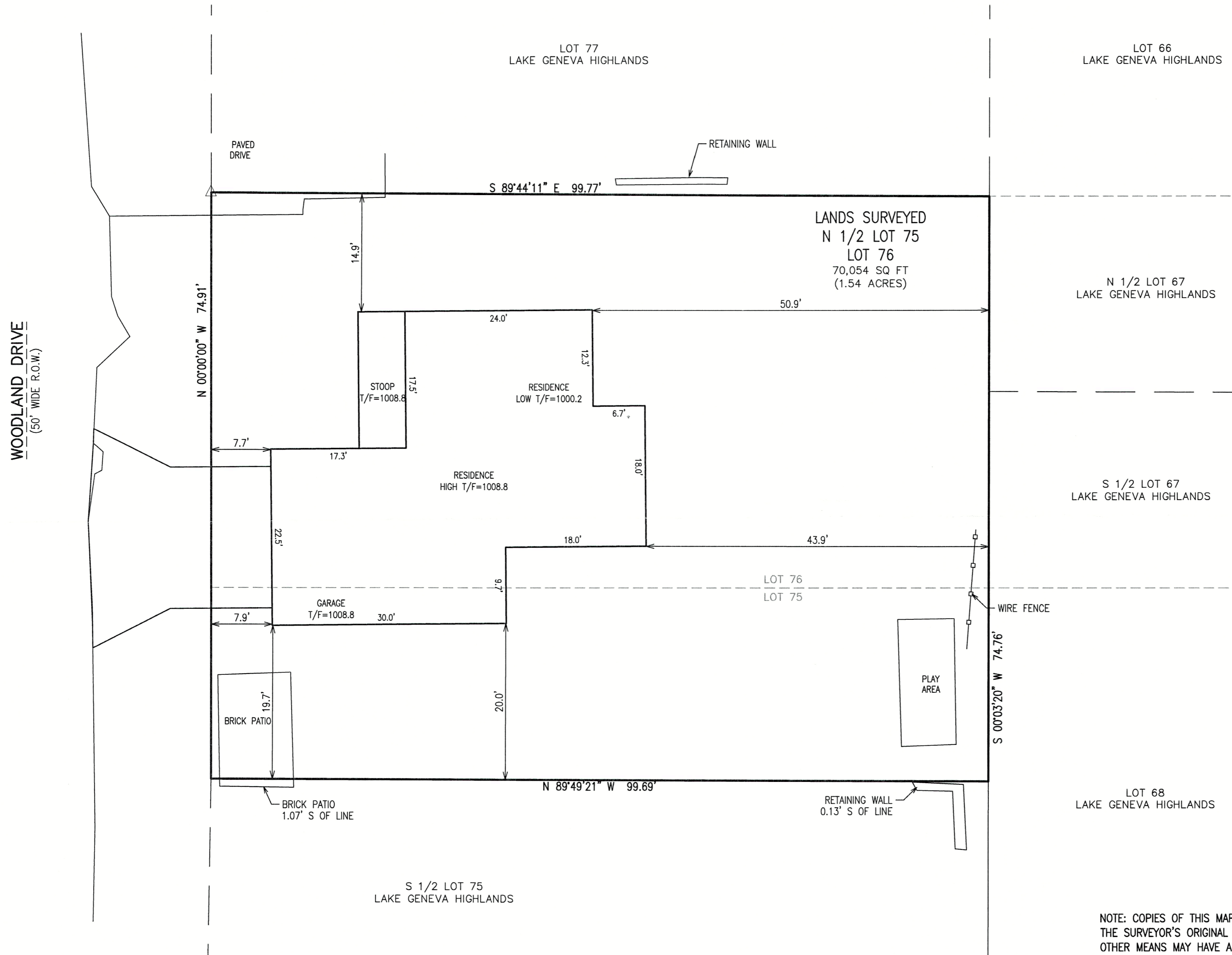

WOODLAND DRIVE  
(50' WIDE R.O.W.)



NOTE: COPIES OF THIS MAP TO WHICH THE FOLLOWING CERTIFICATE WILL APPLY SHOW THE SURVEYOR'S ORIGINAL SEAL AND SIGNATURE IN RED INK. COPIES BY ANY OTHER MEANS MAY HAVE ALTERATIONS WHICH DO NOT REPRESENT THE SURVEYOR'S WORK PRODUCT.

I HEREBY CERTIFY THAT THE ABOVE DESCRIBED PROPERTY HAS BEEN SURVEYED UNDER MY DIRECTION AND THAT THE ABOVE MAP IS A TRUE REPRESENTATION THEREOF AND SHOWS THE SIZE AND LOCATION OF THE PROPERTY AND ITS EXTERIOR BOUNDARIES. THIS SURVEY IS MADE FOR THE USE OF THE PRESENT OWNERS OF THE PROPERTY, AND ALSO THOSE WHO PURCHASE, MORTGAGE, OR GUARANTEE THE TITLE THERETO WITHIN ONE YEAR FROM THE DATE HEREOF. FIELDWORK COMPLETED 7/08/2024.

DATED: 7/15/2024

*Christopher A. Hodges*  
CHRISTOPHER A. HODGES

P.L.S. 2760

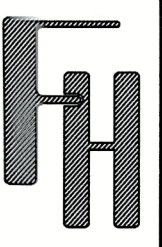
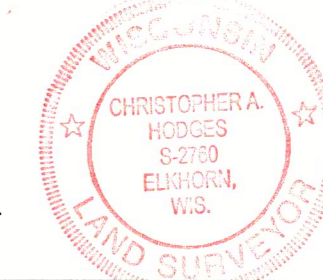

**PERMIT**  
N1818 WOODLAND ROAD  
LAKME GENEVA, WI 53147

WORK ORDERED BY -  
JOSH BASSO  
405 SKMYLINE DRIVE  
LAKME GENEVA, WI 53147

**FARRIS, HANSEN & ASSOCIATES, INC.**  
ENGINEERING - ARCHITECTURE - SURVEYING  
7 RIDGWAY COURT P.O. BOX 437  
ELKHORN, WISCONSIN 53121  
PHONE: (262) 723-2098 e-mail: office@farrishansen.com

REVISIONS  
07-22-24  
PERMIT PLAT  
01-07-25  
AS-BUILT

PROJECT NO.  
11074  
DATE:  
6/25/2024  
SHEET NO.  
1 OF 1

X:\Projects\11074\ACAD\11074.dwg

1LGH-73

117-5099