

**PLAT OF SURVEY – ASBUILT**  
**LOT 26 OF THE BIRCHES FIRST ADDITION**  
 LOCATED IN PART OF THE SE 1/4 OF THE NE 1/4 OF SECTION 9, TOWN 1 NORTH, RANGE 17 EAST,  
 TOWN OF LINN, WALWORTH COUNTY, WISCONSIN

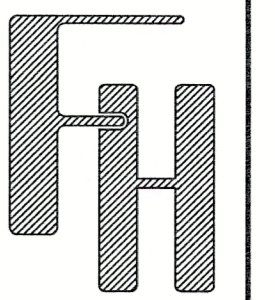
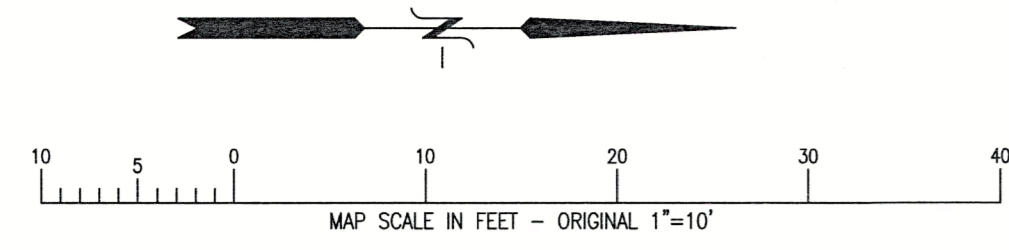

**PERMIT PLAT**

TOWN OF LINN  
 WALWORTH COUNTY, WISCONSIN

WORK ORDERED BY –  
 SUPER MIX USA INC  
 5435 BULL VALLEY ROAD, SUITE 330  
 MCHENRY, IL 60050

**FARRIS, HANSEN & ASSOCIATES, INC.**  
 ENGINEERING – ARCHITECTURE – SURVEYING  
 7 RIDGWAY COURT P.O. BOX 437  
 ELKHORN, WISCONSIN 53121  
 OFFICE: (262) 723-2098 FAX: (262) 723-5886

REVISIONS  
 3-21-24  
 ADD EROSION CONTROL  
 AND WALL HEIGHTS  
 11-01-24  
 Asbuilt

PROJECT NO.  
**8874.24**  
 DATE  
**3/24/2021**  
 SHEET NO.  
**1 OF 1**

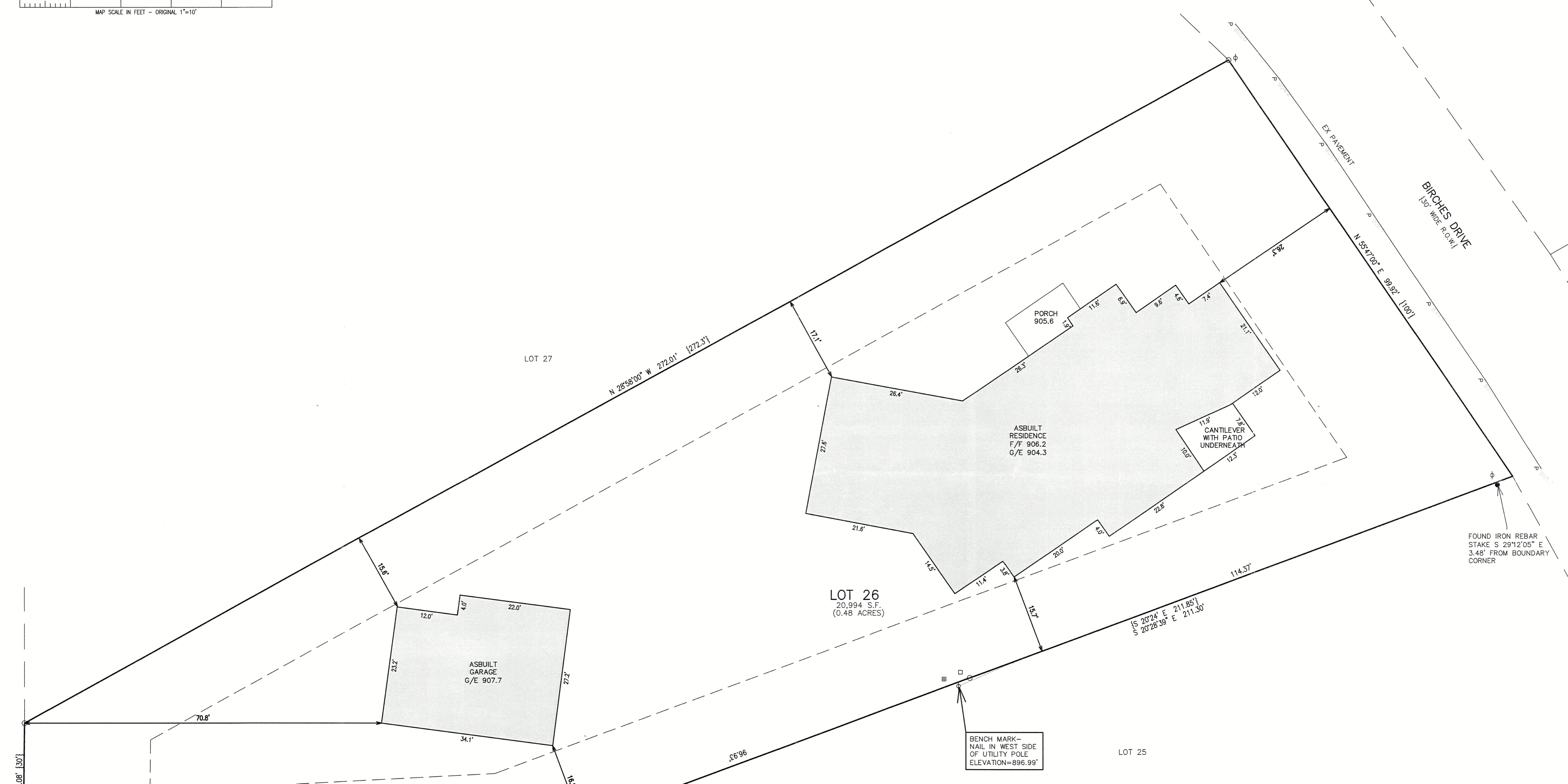

**LEGEND**

|                            |                 |
|----------------------------|-----------------|
| <u>PROPOSED</u>            | <u>EXISTING</u> |
| FINISHED FLOOR ELEVATION   |                 |
| LOWER LEVEL ELEVATION      |                 |
| GARAGE ENTRY               |                 |
| SPOT ELEVATION             |                 |
| DIRECTION OF OVERLAND FLOW |                 |
| SILT FENCE                 |                 |
| RETAINING WALL             |                 |
| TREE TO BE REMOVED         |                 |

NOTE: COPIES OF THIS MAP TO WHICH THE FOLLOWING CERTIFICATE WILL APPLY SHOW THE SURVEYOR'S ORIGINAL SEAL AND SIGNATURE IN RED INK. COPIES BY ANY OTHER MEANS MAY HAVE ALTERATIONS WHICH DO NOT REPRESENT THE SURVEYOR'S WORK PRODUCT.

I HEREBY CERTIFY THAT THE ABOVE DESCRIBED PROPERTY HAS BEEN SURVEYED UNDER MY DIRECTION AND THAT THE ABOVE MAP IS A TRUE REPRESENTATION THEREOF AND SHOWS THE SIZE AND LOCATION OF THE PROPERTY AND ITS EXTERIOR BOUNDARIES. THIS SURVEY IS MADE FOR THE USE OF THE PRESENT OWNERS OF THE PROPERTY, AND ALSO THOSE WHO PURCHASE, MORTGAGE, OR GUARANTEE THE TITLE THERETO WITHIN ONE YEAR FROM THE DATE HEREOF. FIELD WORK COMPLETED ON 11-1-24.

DATED: 03/24/21

*Christopher A. Hodges*  
 CHRISTOPHER A. HODGES P.L.S. 2760



18A1-17 117-5098

X:\PROJECTS\8874\8874\_21\ACAD\8874\_21.dwg