

PLAT OF SURVEY
LOTS 2 AND 3 OF BLOCK 2 OF LAWRENCE ADDITION TO GENEVISTA, A SUBDIVISION
LOCATED IN PART OF THE SOUTHWEST 1/4 OF THE SOUTHWEST 1/4 OF SECTION 10, TOWN 1 NORTH, RANGE 17 EAST, WALWORTH COUNTY, WISCONSIN

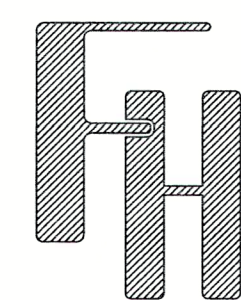

PLAT OF SURVEY
N736 & N1742 LINN ROAD
LAKE GENEVA, WISCONSIN

WORK ORDERED BY -
WALKER TRUST
N1742 LINN ROAD
LAKE GENEVA, WI 53147

FARRIS, HANSEN & ASSOCIATES, INC.
ENGINEERING - ARCHITECTURE - SURVEYING
7 RIDGWAY COURT P.O. BOX 437
ELKHORN, WISCONSIN 53121
PHONE: (262) 723-2098 e-mail: office@farris-hansen.com

REVISIONS
08/30/24
Remove Garden

PROJECT NO.
11094
DATE
08/29/2024
SHEET NO.
1 OF 1

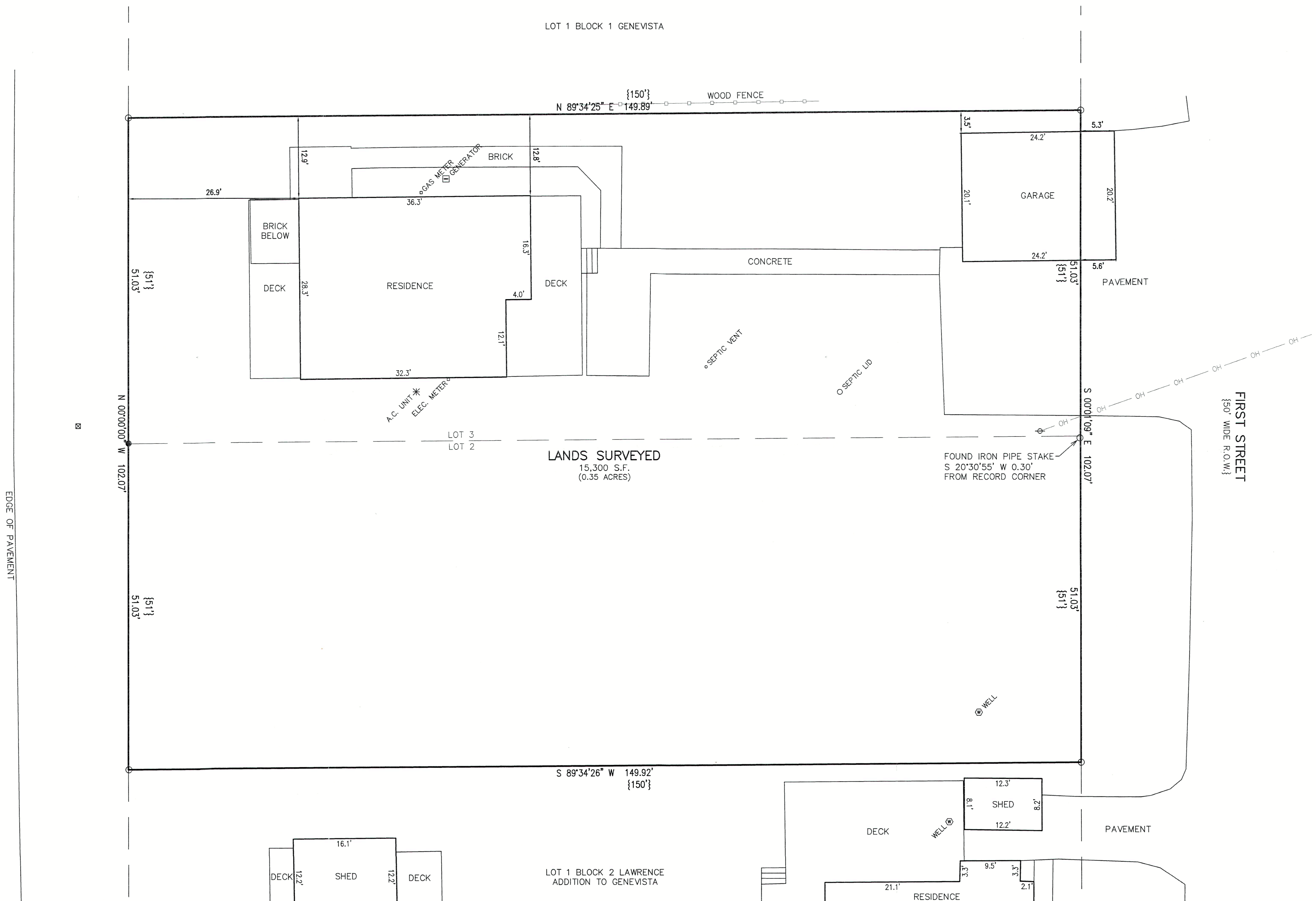

- LEGEND
- = FOUND IRON PIPE STAKE
 - = FOUND IRON REBAR STAKE
 - ⊕ = UTILITY POLE LOCATED
 - OH — = OVERHEAD WIRES
 - ⊞ = TELEPHONE BOX LOCATED
 - {XXX} = RECORDED AS

NOTE: COPIES OF THIS MAP TO WHICH THE FOLLOWING CERTIFICATE WILL APPLY SHOW THE SURVEYOR'S ORIGINAL SEAL AND SIGNATURE IN RED INK. COPIES BY ANY OTHER MEANS MAY HAVE ALTERATIONS WHICH DO NOT REPRESENT THE SURVEYOR'S WORK PRODUCT.

I HEREBY CERTIFY THAT THE ABOVE DESCRIBED PROPERTY HAS BEEN SURVEYED UNDER MY DIRECTION AND THAT THE ABOVE MAP IS A TRUE REPRESENTATION THEREOF AND SHOWS THE SIZE AND LOCATION OF THE PROPERTY AND ITS EXTERIOR BOUNDARIES. THIS SURVEY IS MADE FOR THE USE OF THE PRESENT OWNERS OF THE PROPERTY, AND ALSO THOSE WHO PURCHASE, MORTGAGE, OR GUARANTEE THE TITLE THERETO WITHIN ONE YEAR FROM THE DATE HEREOF. FIELD WORK WAS CONDUCTED 8/5/2024.

DATED: 8/29/2024

CHRISTOPHER A. HODGES P.L.S. 2760



117-4951

IGVL-6

