

PLAT OF SURVEY
(AS-BUILT)

LOCATION: W3911 East Road, Lake Geneva, Wisconsin

PREPARED FOR: Jim Labuz

PROPERTY DESCRIPTION: Per Document No. 867199

Lots 12 and 13 Block 3, Sunset Hills, a subdivision of part of the Northwest fractional 1/4 of Section 4, Town 1 North, Range 17 East, County of Walworth, State of Wisconsin.

CURRENT OWNER: James Labuz and Shannon Labuz

TAX ID: ISH 00034

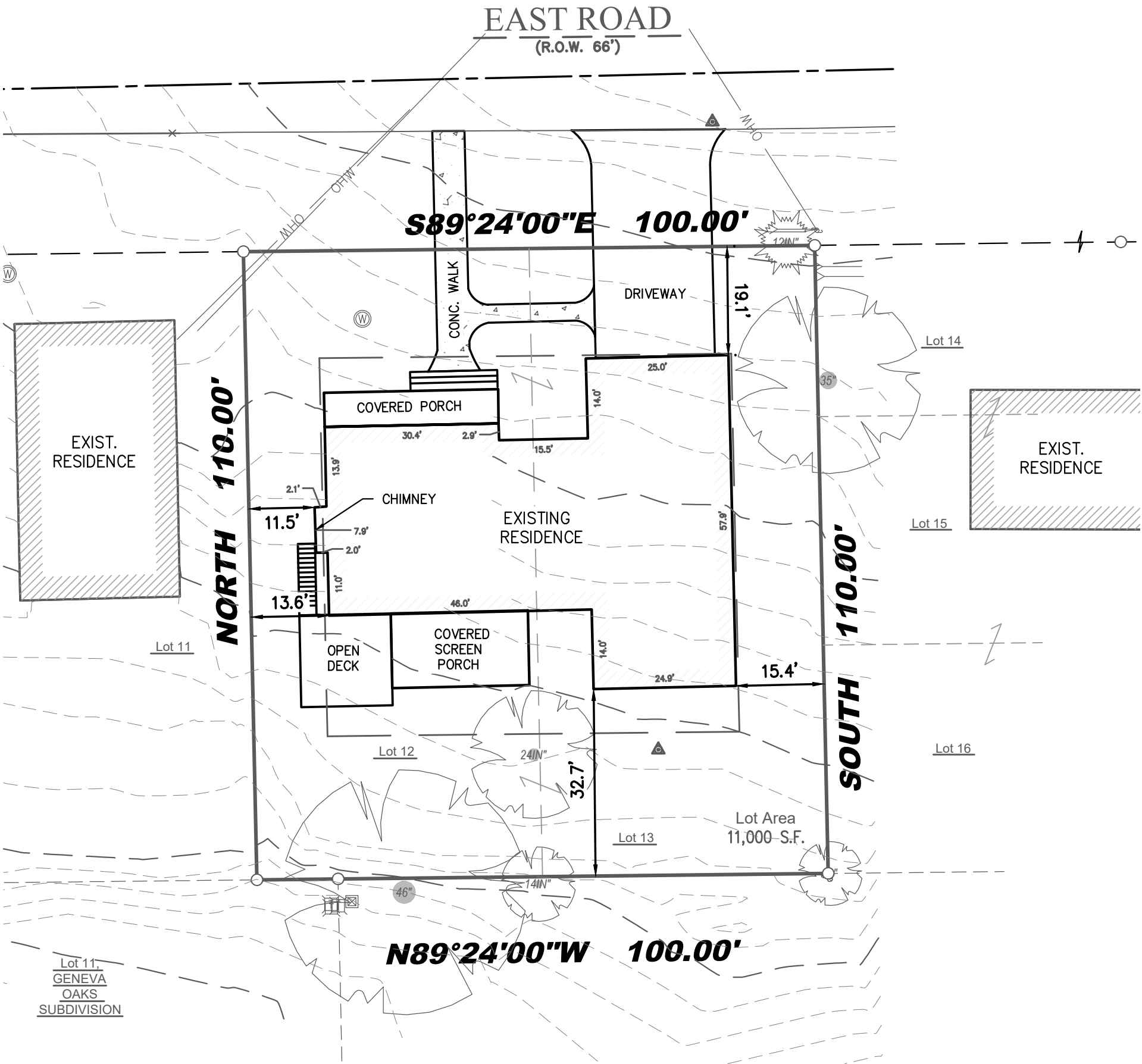

Legend:

- Found 1" Iron Pipe
- Utility Pole
- Guy Anchor
- Gas Manhole
- Coniferous Tree
- Deciduous Tree
- Well



I certify that I have surveyed the above-described property and in my professional opinion this map is a true representation thereof and is made in accordance with the records of the register of deeds as nearly as practical and that this survey complies with Wisconsin Administrative code AE-7 except for those items waived, if any, and is bound by Wisconsin State Statute 893.37 that defines statute of limitations in regard to surveys. This survey was prepared for the exclusive use of the client and present owners of the property.

No title policy has been provided to the surveyor regarding the property identified on this map. Therefore this plat of survey does not guarantee the existence, size and location of any easements, encumbrances, restrictions or other facts that could otherwise be disclosed in an ALTA/NSPS survey.

Rick R. Hillmann, Professional Land Surveyor, S-3005

DRAWING BY: EK
FIELD WORK BY: RW